April 21-27, 1984

TV GUIDE

Local, Network a
Cable/Pay Listin

1984
Hawaii
Edition

Amy Irving's Adventures in India

pg. 32

Ben Cross and Amy Irving in *The Far Pavilions*

·AMSEL·

TV GUIDE

America's Television Magazine

Published by Triangle Publications, Inc.
Walter H. Annenberg, President

National Offices: Radnor, Pa. 19088 Vol. 32 No. 16 / April 21, 1984 / Issue #1621

"John Paul II" / page 10

Lee Remick / page 15

Odd Cures / page 39

Local Programs

Week of April 21-27 ..... Following 24

INSIDER Grapevine / Prime Time / Soaps / Sports View / Off the Set 15

Articles

Video Press Releases
by Herma M. Rosenthal 4

Albert Finney of "Pope John Paul II"
by Rod Townley 10

India's Gift for Pageantry
by Sen. Daniel Patrick Moynihan and Elizabeth B. Moynihan 28

Amy Irving of *The Far Pavilions*
by Joyce Wadler 32

Odd Cures for Hitting Slumps
by Ray Robinson 39

Reviews, Columns

Nova
reviewed by Robert MacKenzie 1

News Update
Grapevine (continued)
Letters
Views and Previews, by Stanley Marcus (except Hawaii)
This Week's Movies, by Judith Crist
..... Program Section

Cover: Ben Cross and Amy Irving, by Richard Amsel

Editors: David Sendler (National Section)
Roger Youman (Local Sections)
Managing Editor: R. C. Smith
Assistant Managing Editor: Andrew Mills
Associate Editors: Myles Callum, Dick Friedman, Gail Harlow, Karen Iacobucci, Michael A. Lipton
Art Director: Jerry Alten
Assistant Art Director: Joyce C. Weston
Research Supervisor: Teresa Hagan
New York Bureau: Neil Hickey (Chief), Howard Polskin, Sharon Rosenthal, Rod Townley, Ileane Rudolph (Photos)
Hollywood Bureau: Steve Gelman (Chief), Wallis Annenberg, Andy Meisler, Mary Murphy, Ann Salisbury, Marcia Seligson, Kenneth Turan, Richard Turner, Cynthia Young (Photos)
Washington Bureau: John Weisman
Local Sections:
Michael Morris, Executive Editor;
John Haines, Programming Manager;
Patrick Murphy, Programming Editor;
Paul Tanenbaum, Operations Manager;
Beryl Shive, Editions Manager;
Elisabeth Bacon, Cable Manager
Contributing Editors: Judith Crist, Bill Davidson, Melvin Durslag, Robert MacKenzie
Advertising Director: Thomas J. McDonough
Circulation Director: Hugh Crocker
Business Manager: John J. Sheehan
Publisher: Eric G. Larson
Editorial Director: Merrill Panitt

TV GUIDE (ISSN 0039-8543) is published weekly by Triangle Publications, Inc., principal office: Radnor, PA 19088, known office of publication: 9000 Sunset Blvd., Suite 300, Los Angeles, CA 90069. Second-class postage is paid at Los Angeles, CA and additional mailing offices. POSTMASTER: send address changes to TV GUIDE, Box 900, Radnor, PA 19088. Subscription rates: 1 year $23.40 (except certain editions), foreign postage extra. Send subscription orders to TV GUIDE, Box 400, Radnor, PA 19088. Send changes of address to Box 900, Radnor, PA 19088. If possible include the mailing label from your latest TV GUIDE. Allow 5 weeks for arrival of first copy and address changes. Send Letters to the Editor and other correspondence to TV GUIDE, Box 500, Radnor, PA 19088.

Copyright 1984 by Triangle Publications, Inc. All rights reserved. No material in TV GUIDE including program information may be reprinted without permission of the copyright owner.

Member of Audit Bureau of Circulation

This Week's TV Programs

TELEVISION GUIDE®
CABLE TV GUIDE®
BEGINNING SATURDAY
APRIL 21, 1984

MORNING

5 AM (CNN) **NEWS**
(USA)(O) **ALIVE & WELL**
(USA) **SPORTS PROBE**
5:10 (CNN) **MEDIA WATCH—Chris Chase**
5:15 (HBO)(O) **COUNTRY JUKEBOX**
5:30 (9) **CARTOONS**
(13) **JOURNEY TO ADVENTURE**
(CNN) **STYLE WITH ELSA KLENSCH**
(HBO) **FRAGGLE ROCK—Children**
(TMC) **MOVIE—Drama**
"Monsignor." (2 hrs.)
(USA) **COUNTDOWN TO '84**
5:35 (TBS) **MOVIE—Drama** (BW)
"The Desperate Hours." (1955) In Joseph Hayes' adaptation of his own Broadway hit, gangster Glenn Griffin escapes from prison and leads his younger brother and a sadistic confederate to an Indianapolis suburb, where they hold Dan Hilliard and his family hostage. Humphrey Bogart, Fredric March. (2 hrs., 25 min.)
6 AM (2)(7)(11) **FLINTSTONE FUNNIES**
(13) **VALLEY OF THE DINOSAURS**
(CNN) **NEWS**

Channels Listed in Hawaii Edition

(Programs designated by (BW) are not in color.)

Broadcast Stations

Honolulu
(2) **KHON** (NBC)
(4) **KITV** (ABC)
(9) **KGMB** (CBS)
(11) **KHET** (PBS)
(13) **KIKU** (Ind.)
(26) **KSHO** (Ind.)

Wailuku
(3) **KGMV** (CBS)
(7) **KAII** (NBC)
(10) **KMEB** (PBS)
(12) **KMAU** (ABC)

Hilo
(4) **KO4FE** (PBS)
(9) **KGMD** (CBS)
(11) **KHAW** (NBC)
(13) **KHVO** (ABC)

In addition to the listings herein, Chs. 11, 10 and 4 schedule instructional classroom programs throughout the broadcast day.

Cable/Pay-TV

(17) **Oceanic Cablevision**
(CNN) **Cable News Network**
(HBO)(O) **Home Box Office: Oceanic Cablevision, Kaiser Teleprompter**
(HBO) **Home Box Office**
(LIF) **Lifetime**
(MTV) **Music Television**
(SHO) **Showtime**
(TBS) **WTBS** (Atlanta; Ind.)
(TMC) **The Movie Channel** †
(USA)(O) **USA Network: Oceanic Cablevision, Kaiser Teleprompter**
(USA) **USA Network**

†**Note to The Movie Channel subscribers:** Those viewers subscribing to Comtec, Hawaii Cablevision, Kauai Cable TV or Sun Cablevision need to adjust their TMC listings by subtracting three hours.

***Music Television** (MTV) is a 24-hour rock-music channel; check listings for details of late-night concerts, movies and interviews presented on weekends.

Symbols for hearing-impaired viewers

(CC) Closed-captioned (Special decoder needed)
(OC) Open-captioned (Visible without decoder)
(S) Interpreted in sign language (Interpreter appears on screen)

(HBO)(O) MOVIE—Comedy
"The Personals." (90 min.)
(HBO) MOVIE (CC)—Adventure
"Superman III." (2 hrs., 5 min.)
(USA)(O) PUMPKIN CREEK—Children
(USA) SCHOLASTIC SPORTS ACADEMY —Instruction
6:10 (CNN) SPORTS CLOSE-UP—Dumler
6:30 (2)(7)(11) SHIRT TALES—Cartoon
(4)(12)(13) BRADY BUNCH —Comedy
(13) BLACK STAR—Cartoon
(CNN) GAMES OF '84 —Olympics Preview
(SHO) MOVIE—Mystery (BW)
"Pursuit to Algiers." (65 min.)
(USA)(O) SCHOLASTIC SPORTS ACADEMY—Instruction
(USA) DO IT FOR YOURSELF
7 AM (2)(7)(11) SMURFS—Cartoon
(4)(12)(13) NEW SCOOBY & SCRAPPY-DOO—Cartoon
(9)(3)(9) CHARLIE BROWN & SNOOPY—Cartoon
(13) FLINTSTONES—Cartoon
(17) CISCO KID—Western
(CNN) NEWS
(LIF) WORLD REPORT —Health News
(USA)(O) YOU!—Magazine
See 10:30 A.M. (60 min.)
(USA) WOMANWATCH—Magazine
7:30 (4)(12)(13) PAC-MAN/RUBIK THE AMAZING CUBE—Cartoon
(9)(3)(9) SATURDAY SUPERCADE
(13) FANTASTIC VOYAGE—Cartoon
(17) MOVIE—Western (BW)
"Outlaw Country." (1949) Lash La Rue, Al "Fuzzy" St. John, Nancy Saunders, Dan White, House Peters Jr. (90 min.)
(CNN) ELECTION WATCH
(HBO)(O) FRAGGLE ROCK—Children
(LIF) WORKING MOTHER—Magazine
(TMC) MOVIE—Adventure
"Black Stallion Returns." (1 hr., 45 min.)
(USA)(O) JAPAN TODAY—Magazine
(USA) YOU!—Magazine
See 10:30 A.M. (60 min.)
8 AM (13) GOOD MORNING MANILA
(CNN) NEWS—Kathy Pepino
(HBO)(O) MOVIE (CC)—Adventure
"Superman III." (2 hrs., 5 min.)
(LIF) WHAT EVERY BABY KNOWS —Parenting
(SHO) MOVIE—Drama
"Bhowani Junction." (1 hr., 50 min.)
(TBS) MOVIE—Adventure
"Beachhead." (1953) During World War II, four Marines are assigned to locate a French planter and his daughter on an island near Bougainville. Tony Curtis, Frank Lovejoy. (1 hr., 55 min.)
(USA)(O) ALIVE & WELL
(USA) MOVIE—Comedy
"A Private's Affair." See 11 A.M. for details. (2 hrs.)
8:30 (2)(7)(11) ALVIN & THE CHIPMUNKS—Cartoon
(4)(12)(13) MONCHHICHIS—Cartoon
(9)(3)(9) DUNGEONS & DRAGONS —Cartoon
(CNN) NEWSMAKER SATURDAY —Daniel Schorr
(HBO) VIDEO JUKEBOX
(LIF) BETTER WAY —Interview
9 AM (2)(7)(11) MR. T—Cartoon
(4)(12)(13) LITTLE RASCALS/RICHIE RICH—Cartoon
(9)(3)(9) GOLF
Third-round coverage of the Sea Pines Heritage Classic. For details, see Sun. 10:30 A.M. (Satellite delay)
(13) KOREAN PROGRAM
(17) WESTERNERS—Drama (BW)
(26) JOY OF GARDENING
(CNN) NEWS

(HBO) MOVIE (CC)—Adventure
"High Road to China." (1 hr., 45 min.)
(LIF) HEALTH—Discussion
(USA)(O) SCHOLASTIC SPORTS ACADEMY—Instruction
9:10 (CNN) HEALTHWEEK—Levine/Rutz
9:30 (2)(7)(11) AMAZING SPIDER-MAN AND THE INCREDIBLE HULK
(4)(12)(13) THE LITTLES—Cartoon
(17) WILD BILL HICKOK
(26) WINDOW ON COMPUTERS
(CNN) STYLE WITH ELSA KLENSCH
(LIF) COOKING
(TMC) MOVIE—Thriller
"Cujo." (1 hr., 35 min.)
(USA)(O) DO IT FOR YOURSELF
9:45 (LIF) CRAFTS
9:55 (TBS) MOVIE—Western
"Walk the Proud Land." (1956) Fact-based story of a dedicated Indian agent (Audie Murphy) at an Arizona reservation in 1874. Anne Bancroft, Pat Crowley, Tommy Rall. Sweeny: Charles Drake. (2 hrs., 10 min.)

GETTING PHYSICAL. *Battle of the Network Stars* is *not* all fun and games. Find out why . . . next week in TV GUIDE.

Saturday Evening Programs

Prime Time

	6:00	6:30	7:00	7:30	8:00	8:30
2 7 11	News	Diff'rent Strokes	Jennifer Slept Here	People Are Funny	Yellow Rose	
4 12 13	Webster	Benson	That's Incredible!		MOVIE: Moses	
9 3 9	News	Three's Company	Mickey Spillane's Mike Hammer		MOVIE: Cold Turkey	
11 10 4	German Pro. Soccer (5:30)	Nova		Living Wild		Primal Mind
13	Alice	Switch		MOVIE: Scarlet Street		
26	Honeymooners	Honeymooners	Joke's on Us!	This Is Your Life	Kokoro	
CABLE/PAY-TV PROGRAMS						
17	MOVIE (5:00)	MOVIE: The Grass Is Greener				I Spy
CNN	Sports	Pinnacle	News	Evans & Novak	News Media Watch (8:10)	Election Watch
HBO(O)	MOVIE: Superman III (4:30)		Women's Gymnastics		MOVIE: Mother Lode	
HBO	MOVIE: Mother Lode				Not...the News	MOVIE: High
LIF	Weekend Athlete	World Report	Health Styles		Nature of Things	Human Sexu ty
SHO	Paragon of Comedy		MOVIE: Still Smokin'			Bizarre (8:35)
TBS	Unknown War (5:50)	Night Tracks (6:50)				
TMC	MOVIE: Monsignor				MOVIE: Cujo	
USA(O)	Tales of the Unexpected		Alfred Hitchcock		Alfred Hitchcock	
USA	Night Flight		Night Flight		Night Flight	

10AM 4 12 13 **PUPPY'S FURTHER ADVENTURES—Cartoon**
17 **MOVIE—Western** BW
"Gunfire at Indian Gap." See 5 P.M. for details. (90 min.)
26 **INVESTMENT PLANNING**
CNN **NEWS**
LIF **WHOLE NEW YOU—Magazine**
SHO **MOVIE—Comedy**
"Same Time, Next Year." (2 hrs.)
USA(O) **SPORTS PROBE**
USA **MOVIE—Drama**
10:10 CNN **WASHINGTON DIALOGUE —Daniel Schorr**
10:30 2 7 11 **MY FAVORITE MARTIAN —Comedy** BW
4 12 13 **BEST OF SCOOBY-DOO —Cartoon**
9 3 9 **NBA PLAYOFF**
A first-round game is scheduled. (Satellite delay)
[Time approximate after golf.]
26 **WINDOW ON WALL STREET**
HBO(O) **VIDEO JUKEBOX**
LIF **PLANTLINE**
USA(O) **YOU!—Magazine**
Financial tips; choosing the right eyeglasses. Also: an interview with fashion designer Liz Claiborne includes a peek at her summer fashions.
10:45 LIF **IT'S YOUR MONEY—Discussion**
11AM 2 7 11 **FILIPINO FIESTA**
4 12 13 **MORK & MINDY —Comedy**
13 **CHINESE PROGRAM**
26 **IT'S YOUR BUSINESS**
CNN **NEWS**
HBO(O) **MOVIE (CC)—Adventure**
"High Road to China." (1 hr., 45 min.)
HBO **MOVIE—Comedy**
"The Kingfisher." (80 min.)
LIF **AMERICAN ADVENTURE**
USA(O) **MOVIE—Comedy**
"A Private's Affair." (1959) Three recruits at a training camp form a musical trio, and a TV host arranges for the group to appear on his show. Luigi Maresi: Sal Mineo. Marie: Christine Carere. Jerry Morgan: Barry Coe. Katey: Barbara Eden. (2 hrs.)
11:10 CNN **SPORTS CLOSE-UP—Dumler**
11:30 4 12 13 **WEEKEND SPECIAL (CC)**
"Bad Cat." A cartoon about a rambunctious feline that must fight for acceptance when his human family moves to a new neighborhood dominated by a big, tough bully cat.
17 **CALL OF THE WEST**
26 **FOCUS 26—Discussion**
CNN **BIG STORY—Don Miller**
LIF **WORLD REPORT—Health News**
TMC **MOVIE—Drama**
"Personal Best." (2 hrs., 5 min.)

AFTERNOON

Noon 2 7 11 **CELEBRATION OF LIFE —Religion**

Prime Time — see listings for details

9:00	9:30	10:00	10:30	11:00	11:30	
VegaS		News	Saturday Night Live			2 7 11
		MOVIE: Battle Hymn				4 12 13
		News	MOVIE: Patterns			9 3 9
	Mystery!		Austin City Limits		Off the air	11 10 4
	Oshin	Abarenbo Shogun		News Sports (11:15)	News MOVIE (11:45)	13
Kita No Kuni Kara		Music Magazine		Jim Bakker		26
CABLE/PAY-TV PROGRAMS						
	Looking East		Off the air			17
Sports	Crossfire	News	Newsmaker Saturday	Freeman Reports		CNN
		Not...the News	MOVIE: High Road to China			HBO(O)
Road to China		MOVIE: Superman III (10:20)				HBO
Stretch...	Amer. Adventure	Lifetime	Fast Forward	Healthline	Charlie Rose	LIF
MOVIE: Cops and Other Lovers			MOVIE: Dog Day Afternoon			SHO
	Night Tracks (9:50)					TBS
	MOVIE: Personal Best (9:45)					TMC
Night Flight		Night Flight		Night Flight		USA(O)
Night Flight		Night Flight		Night Flight		USA

4 12 13 **HARDY BOYS—Mystery**
17 **MOVIE—Western** BW
"Lone Prairie." (1942) Russell Hayden, Bob Wills. (60 min.)
26 **BIG VALLEY—Western**
CNN **NEWS—Muse/Moore**
LIF **HEALTH STYLES—Regis Philbin**
SHO **SOMETHING'S AFOOT—Comedy**
See Wed. 4 P.M. (1 hr., 40 min.)
USA **SUPER CARTOON SATURDAY**
12:05 TBS **FISHING WITH ORLANDO WILSON**
12:30 2 7 11 **EASTER IS—Cartoon**
An animated story about Benji, a boy desperately searching for his stolen dog. Voices . . . Schoolteacher: Leslie Uggams. Benji: David Kelley.
CNN **NEWSMAKER SATURDAY —Daniel Schorr**
HBO **MOVIE—Drama**
"Silver Dream Racer." (1 hr., 50 min.)
12:35 TBS **MOTORWEEK ILLUSTRATED**
1 PM 2 7 11 **TAKING ADVANTAGE —Personal Finance**
4 12 13 **SPORTSBEAT—Cosell**
A profile of boxing promoter Josephine Abercrombie.
9 3 9 **CARTOONS**
13 **JOE ROSE—Discussion**
17 **WYATT EARP—Western** BW
26 **GENTLE BEN—Drama**
CNN **NEWS—Muse/Moore**
HBO(O) **MOVIE—Comedy**
"The Kingfisher." (80 min.)
LIF **NEW WAY GOURMET—Cooking**
USA(O) **MOVIE—Drama**
"Hound-Dog Man." (1959) Wandering ne'er do-well (Stuart Whitman) is idolized by two young farm boys. Heartwarming little rural tale. Clint: Fabian. Dony: Carol Lynley. (2 hrs.)
1:05 TBS **WRESTLING**
1:30 2 7 11 **MOVIE—Biography**
"Babe." (1975) Susan Clark won much acclaim in this TV-movie about the life and times of champion athlete Babe Didrikson Zaharias (1914-1956) and her battle with cancer. George: Alex Karras. Mother: Jeanette Nolan. Lilly: Ellen Greer. McCombs: Slim Pickens. Dr. Tatum: Ford Rainey. (2 hrs.)
4 12 13 **PRO BOWLING**
Coverage of the $115,000 Greater Hartford Open, taped at Windsor Locks, Conn. Last year Tom Milton edged out Earl Anthony for the $15,000 first prize. Chris Schenkel and Nelson Burton Jr. report. (90 min.)
9 3 9 **BISKITTS—Cartoon**
13 **THAT'S HOLLYWOOD!**
17 **WAGON TRAIN—Western**
26 **FLIPPER—Drama**
CNN **PINNACLE—Interview**
LIF **VIEW FROM COSMO —Helen Gurley Brown**
2 PM 9 3 9 **KIDSWORLD**
13 **WALL $TREET JOURNAL REPORT**

Letters

Continued from page A-4

Part," March 24], I couldn't help thinking of a TV couple whose current season of lackluster shows begs for a prime-time wedding—Laura Holt and Remington Steele. This season, the reasons for keeping the mysterious Mr. Steele and independent Ms. Holt apart seem weak indeed.

Hope Crain
Shreveport, La.

HE WANTS TO SEE THE 'WHOLE' THING
In my opinion, the real reason for the lower ratings that theatrical films are getting on television ["News Update: Ratings Drop Means Fewer Movies on TV," March 31] has little to do with scheduling. As long as the words "edited for television" continue to preface the most innocuous of films, the industry can expect an increasing number of us to take advantage of the other options available, which allow the viewing of feature movies at home in unaltered form.

John D. Asbury
Attica, Kan.

ONE MAN'S TRIVIA . . .
I enjoyed Ralph Schoenstein's spoof of talk shows ["What's Next—Making Peace with Plaque?" March 31]. But he neglected to suggest topics for the network's mundane morning news programs. How about a debate on the *Today* show on how tall light poles should be? CBS could have a panel discussion on how men select the ties they wear each day. *Good Morning America* could have a three-part series on the speeds of elevators in buildings over 25 stories tall.

Scott Swanstron
Grand Forks, N.D.

As a gay American, I resent Schoenstein's implication that the subject of homosexuality is trivial. I can say from personal experience that the *Donahue* show, for one, was an invaluable source of information for my parents in understanding my sexual orientation.

Chuck Lederer
Rock Island, Ill.

Correspondence for this department should be addressed to Letters Department, TV GUIDE, Radnor, Pa. 19088. No anonymous letters will be published.

Saturday

2 PM to 5 PM

(26) MOVIE—Drama (BW)
"Madame Curie." (1943) The true narrative of the discoverers of radium, Marie and Pierre Curie. Based on the book by Eve Curie. Narration spoken by James Hilton. Greer Garson, Walter Pidgeon. (2 hrs., 15 min.)
(CNN) NEWS
(LIF) WHOLE NEW YOU—Magazine
(SHO) MOVIE—Comedy-Drama
"Author! Author!" (1 hr., 50 min.)
(TMC) MOVIE—Comedy
"The Toy." (1 hr., 40 min.)
(USA) COVER STORY—Profile
2:05 **(TBS) DOWN TO EARTH—Comedy**
2:10 **(CNN) SPORTS SATURDAY—Chick/Miller**
2:30 **(9) (3) (9) JUST ANOTHER STUPID KID—Drama**
Dyslexia, a reading disorder, is the theme of this award-winning drama about a fourth grader (Jonathan Ward) with discipline problems in school. Sally: Christine Parks. Mr. Miller: Rob Reider. Mrs. Snyder: Pat Van Over.
(11) (10) (4) MAGIC OF OIL PAINTING—Instruction
(13) MUSIC CITY U.S.A.
(CNN) EVANS & NOVAK—Interview
(HBO)(O) MOVIE—Drama
"Silver Dream Racer." (1 hr., 50 min.)
(HBO) MOVIE (CC)—Adventure
"Superman III." (2 hrs., 5 min.)
(LIF) CONVERSATION WITH . . . —Gloria Steinem
(USA) DRAGNET—Crime Drama
2:35 **(TBS) BASEBALL**
Houston at Atlanta. (Live)
3 PM **(4) (12) (13) WIDE WORLD OF SPORTS**
Amateur boxing is highlighted today. Also: the World Short Track Speedskating Championships, taped in Peterborough, England. The featured event is the World Amateur Boxing Championship Challenge, taped April 13 in Los Angeles. Scheduled entrants include the 12 current world champions, who defend their titles. Among those expected to compete are Americans Mark Breland, Tyrell Biggs and Steve McCrory. Howard Cosell and Eric Heiden report. (90 min.)
(9) (3) (9) AT THE MOVIES—Reviews
(11) (10) (4) YAN CAN COOK
(13) MOVIE—Comedy (BW)
"Abbott and Costello Meet the Invisible Man." (1951) Bud Abbott and Lou Costello aid an invisible man (Arthur Franz) when he's accused of murder. Adele Jergens, Nancy Guild. Morgan: Sheldon Leonard. Superior effort for the team. (2 hrs.)

PROGRAM CHART IS ON A-16

(17) MONROES—Western
(CNN) NEWS—Muse/Moore
(LIF) PRIVATE LIVES/PUBLIC PEOPLE —Interview
(USA)(O) SUPER CARTOON SATURDAY
(USA) TALES OF THE UNEXPECTED
3:30 **(2) (7) (11) CHIPs PATROL —Crime Drama**
(9) (3) (9) CBS NEWS—Bob Schieffer
(11) (10) (4) NEW TECH TIMES —Information
(LIF) JOURNEY TO ADVENTURE
4 PM **(9) (3) (9) ROAD TO LOS ANGELES —Sports**
Profiled: 47-year-old discus thrower Al Oerter, boxer Paul Gonzales. Also the Washington Canoe Club. (60 min.)
(11) (10) (4) MATINEE AT THE BIJOU
(17) ALIAS SMITH AND JONES —Western
(CNN) NEWS
(LIF) HEALTH STYLES—Regis Philbin
(SHO) MOVIE—Adventure
"Mother Lode." (1 hr., 45 min.)
(TMC) MOVIE—Drama
"Black Stallion Returns." (1 hr., 45 min.)
(USA) ALFRED HITCHCOCK—Drama (BW)
4:10 **(CNN) YOUR MONEY**
4:15 **(26) MOVIE—Documentary**
"The Secret Land." (1948) Robert Montgomery, Robert Taylor and Van Heflin narrate this account of Admiral Byrd's 1947 expedition to Antarctica. (1 hr., 45 min.)
4:30 **(2) (7) (11) ENTERTAINMENT THIS WEEK—Magazine**
Scheduled: Miss Piggy makes honeymoon plans. Also: Barbara Mandrell, Shea Farrell ("Hotel"). Hosts: Dixie Whatley, Alan Arthur. (60 min.)
(4) (12) (13) TOP 40 VIDEOS
(CNN) INVESTIGATIVE REPORT
(HBO)(O) MOVIE (CC)—Adventure
"Superman III." (2 hrs., 5 min.)
5 PM **(9) (3) (9) SOLID GOLD—Music**
See Fri. 11 P.M. (60 min.)
(13) DUKES OF HAZZARD
An abducted Sheriff Rosco is replaced by a dead ringer (James Best in a dual role) as part of a plot to heist an armored-car shipment. Bo: John Schneider. Luke: Tom Wopat. Boss: Sorrell Booke. Jesse: Denver Pyle. Daisy: Catherine Bach. Enos: Sonny Shroyer. Arnie: Jeffrey Josephson. Kelly: Clancy Brown. Lulu: Peggy Rea. Doc: Parley Baer. Sue Ann: Sally Hampton. (Repeat; 60 min.)
(17) MOVIE—Western (BW)
"Gunfire at Indian Gap." (1957) At an Arizona relay station, a man and his

WHY IS VERA'S HUSBAND TICKLING THE IVORIES INSTEAD OF HER?

6 PM KIKU-TV 13 CBS

APPEARING TONIGHT!

Jennifer Farrell.
Once you've met her,
you'll never give up
the ghost.

JENNIFER
SLEPT HERE

Saturday Nights on NBC
7PM 2 KHON

Saturday

5 PM to 6 PM

wife await the arrival of a stagecoach. The coach is carrying a large shipment of money—and a sheriff hiding under the luggage canvas on the roof. Vera Ralston, Anthony George, George Macready, Barry Kelley. (90 min.)

(CNN) **NEWS—Muse/Moore**

(HBO) **WOMEN'S GYMNASTICS**

See Tues. 7 P.M. for details. (60 min.)

(LIF) **NATURE OF THINGS**

(USA)(O) **COVER STORY—Profile**

(USA) **ALFRED HITCHCOCK—Drama** (BW)

5:30 (2)(7)(11) **FIGHT BACK! WITH DAVID HOROWITZ—Consumer Report**

(4)(12)(13) **NEWS**

(11)(10)(4) **GERMAN PROFESSIONAL SOCCER**

(LIF) **HUMAN SEXUALITY—Discussion**

(USA)(O) **DRAGNET—Crime Drama**

(USA) **COUNTDOWN TO '84 —Olympics Preview**

5:35 (TBS) **NEWS**

5:50 (TBS) **UNKNOWN WAR—Documentary**

EVENING

6 PM (2)(7)(11) **NEWS**

(4)(12)(13) **WEBSTER—Comedy**

When Webster's formerly overweight baby sitter (Kimberly Beck-Hilton) comes for a visit, Katherine (Susan Clark) soon realizes that the now-gorgeous aspiring sportscaster wants more than career advice from George (Alex Karras). Webster: Emmanuel Lewis. Jerry: Henry Polic II. Ramon: Eduardo Ricard. (Repeat)

(9)(3)(9) **NEWS**

(13) **ALICE**

A gift piano comes between Vera and Elliot: she can't pry him away from it. Vera: Beth Howland. Elliot: Charles Levin. Artie: Tony Longo. Bull: John Lykes. Alice: Linda Lavin. Mel: Vic Tayback. Jolene: Celia Weston.

(26) **HONEYMOONERS—Comedy** (BW)

Alice and Trixie try to share their husbands' interests. Ralph: Jackie Gleason. Norton: Art Carney. Alice: Audrey Meadows. Trixie: Joyce Randolph. [Another episode follows.]

(CNN) **SPORTS—Chick/Miller**

(HBO) **MOVIE—Adventure**

"Mother Lode." (1 hr., 45 min.)

(LIF) **WEEKEND ATHLETE**

(SHO) **PARAGON OF COMEDY**

See Tues. 9:30 P.M. (60 min.)

(TMC) **MOVIE—Drama**

"Monsignor." (2 hrs.)

(USA)(O) **TALES OF THE UNEXPECTED**

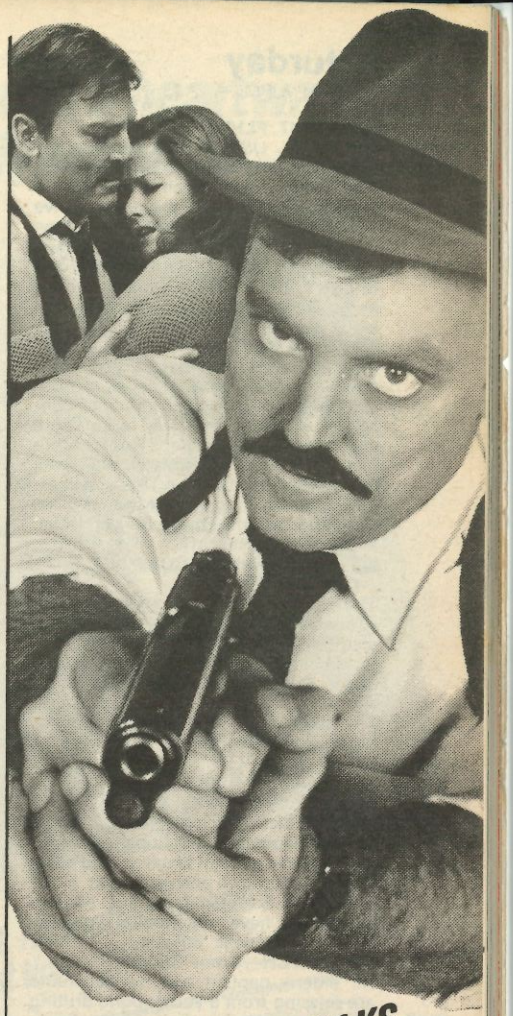

HAMMER STALKS SATANIC KILLER!

STACY KEACH IS MICKEY SPILLANE'S MIKE HAMMER

7PM CBS 9 kgmb

Saturday
6 PM to 7 PM

(USA) **NIGHT FLIGHT**
See 9 P.M. USA(O). (60 min.)

6:30 (2)(7)(11) **DIFF'RENT STROKES (CC)**
The Drummonds catch a burglar in their home, but when the police arrive everyone recounts a different version of the crime. Burglar: Terry Kiser. Drummond: Conrad Bain. Willis: Todd Bridges. Arnold: Gary Coleman. Kimberly: Dana Plato. Pearl: Mary Jo Catlett. (Repeat)

(4)(12)(13) **BENSON—Comedy**
An insufferably competent and wisecracking robot brought in as a publicity gimmick is soon the bane of Benson's existence and the target of a murderous plot. Benson: Robert Guillaume. Governor: James Noble. Pete: Ethan Phillips. Clayton: Rene Auberjonois. Kraus: Inga Swenson. Denise: Didi Conn. Jimm: Gregg Berger. Katie: Missy Gold. (Repeat)

(9)(3)(9) **THREE'S COMPANY —Comedy**
The trio's happily married friends (Constance Mellors, Don Sparks) are splitting up over a story that got distorted in the retelling. John Ritter, Joyce DeWitt, Don Knotts.

(11)(10)(4) **NOVA (CC)**
The speed and grace of Thoroughbred horses seem to indicate they have "A Magic Way of Going," but this look at the racehorse industry shows nothing magical about these carefully monitored animals. They're bred according to genealogical data in hopes of perpetuating strength and stamina, and carefully monitored to ensure fitness. However, despite research, the species seems to have reached a "genetic plateau." (Repeat; 60 min.)

(13) **SWITCH—Crime Drama**
An elderly captain and his deckhand are missing from a yacht found drifting where several vessels recently disappeared. Robert Wagner, Eddie Albert. Alicia Alden: Juliet Mills. Gilchrist: John Colicos. Combes: Archie Johnson. Maggie: Sharon Gless. Malcolm: Charlie Callas. (60 min.)

(17) **MOVIE—Comedy** (BW)
"The Grass Is Greener." (English; 1960) Sophisticated drawing-room comedy about a British earl who opens his stately mansion to paying tourists. Directed by Stanley Donen ("Two for the Road"); the background score incorporates familiar Noel Coward tunes. Cary Grant, Deborah Kerr, Robert Mitchum, Jean Simmons. (2 hrs.)

PROGRAM CHART IS ON A-16

(26) **HONEYMOONERS—Comedy** (BW)
Ralph and Norton masquerade as men from outer space. Ralph: Jackie Gleason. Norton: Art Carney. Alice: Audrey Meadows. Trixie: Joyce Randolph.

(CNN) **PINNACLE—Interview**

(LIF) **WORLD REPORT—Health News**

6:50 (TBS) **NIGHT TRACKS—Music**

7 PM (2)(7)(11) **JENNIFER SLEPT HERE —Comedy**
Return: With his folks away for the weekend, Joey (John P. Navin Jr.) agrees to let the house be used for a bingo party, but the "bingo game" comes complete with craps tables. Jennifer: Ann Jillian. Eddie: Hamilton Camp. Marc: Glenn Scarpelli. Susan: Georgia Engel. George: Brandon Maggart. Marilyn: Mya Akerling.

(4)(12)(13) **THAT'S INCREDIBLE!**
Segments on a family reunited after 44 years; the progress of Siamese twins 15 months after their surgical separation; a blind sailor who made a solo voyage from San Francisco to Hawaii; high-school students competing to create devices to protect eggs in a 300-ft. fall; a 3-year-old boomerang champ; cyclists who reach high speeds while being towed by cars. John Davidson, Cathy Lee Crosby. (60 min.)

(9)(3)(9) **MICKEY SPILLANE'S MIKE HAMMER—Crime Drama**
A client is shot in Mike's office and the police are positive the bullet was meant for Hammer (Stacy Keach), but Mike isn't so sure. Velda: Lindsay Bloom. Chambers: Don Stroud. Barrington: Kent Williams. (60 min.)

Guest Cast

Lisa ..... Stepfanie Kramer
Cynthia ..... Tracy Brooks Swope
Paul Madden ..... Linden Chiles
Tony Weston ..... Leo Rossi
Hennessey ..... Eddie Egan
Ritchie ..... Eddie Barth
Nancy ..... Leigh Lombardi
Johnny ..... Robert Mirando

(26) **JOKE'S ON US!—Game**

(CNN) **NEWS—Mark Leff**

(HBO)(O) **WOMEN'S GYMNASTICS**
See Tues. 7 P.M. for details. (60 min.)

(LIF) **HEALTH STYLES—Regis Philbin**

(SHO) **MOVIE—Comedy**
"Still Smokin'." (1 hr., 35 min.)

(USA)(O) **ALFRED HITCHCOCK —Drama** (BW)
This journey into the supernatural, adapted from a story by H.G. Wells, revolves around a sinister young boy's power of mind over matter. Tony: John

TONIGHT

Witness a heartwarming family reunion!

This photo was taken in 1939. Now after 44 years of separation, see them reunited for the first time tonight.

PLUS
- Man rides bike 120 mph!
- Blind sailor crosses Pacific alone
- Siamese twins: the incredible medical miracle that gave each separate lives

THAT'S INCREDIBLE!

ALL NEW!
abc 7:00PM
kitv 4

Megna. Grainger: Leslie Nielsen. Dulong: David Opatoshu. Hilda: Peggy McKay. Adams: Paul Hartman. Policeman: Hugh Sanders. Eric: Brian Corcoran. (60 min.)
[Another episode follows.]
(USA) **NIGHT FLIGHT**
See 10 P.M. USA(O). (60 min.)
7:30 (2)(7)(11) **PEOPLE ARE FUNNY**
Scheduled: A customer must persuade a man to deliver a pizza in the nude, and a man in a restaurant wants people to taste his food. Flip Wilson is the series host.
(11)(10)(4) **LIVING WILD (CC) —Wildlife**
A chronicle of naturalists Krov and Ann Menuhin's 1980 "Voyage to the Vermillion Sea," a 2000-mile trek around the Gulf of California. Among their sightings: a school of gray whales during their breeding season; sea lions in underwater mating rituals; pelicans diving for food; a whale shark feeding on plankton; a blue whale, the world's largest mammal; golden groupers; hammerhead sharks; and scorpion fish. (Repeat; 60 min.)
(13) **MOVIE—Drama** (BW)
"Scarlet Street." (1945) An amateur painter, unhappily married, falls in love with a girl who plans to use his talents for her own gain. Directed by Fritz Lang. Edward G. Robinson, Joan Bennett, Dan Duryea. (2 hrs.)
(26) **THIS IS YOUR LIFE**
(CNN) **EVANS & NOVAK—Interview**
8 PM (2)(7)(11) **YELLOW ROSE—Drama**
Jeb (Chuck Connors) makes an enemy of Lenny (Steve Sandor); Chance and Strongheart (Sam Elliott, Will Sampson) escape from Sanchez (Mike Gomez); and the drug cache is discovered on the Rose. Roy: David Soul. Colleen: Cybill Shepherd. Grace: Susan Anspach. Juliette: Deborah Shelton. Pearce: Jim Antonio. Sheriff: L.Q. Jones. Dillard: Noah Beery. Coryell: Ken Curtis. Whit: Tom Schanley. Quisto: Edward Albert. L.C.: Michelle Bennett. (Repeat; 60 min.)
(4)(12)(13) **MOVIE—Drama**
"Moses." (English-Italian; 1976) Feature version of the TV miniseries with Burt Lancaster as that patriarch of the ancient Hebrews who led them from Egyptian bondage. Anthony Quayle, Irene Pappas, Ingrid Thulin. Princess Bithia: Mariangela Melato. Young Moses: William Lancaster. Mernefta: Laurent Terzieff. Joshua: Aharon Ipale. Eliseba: Marina Berti. Dathan: Yousef Shiloah. (2 hrs.)
(9)(3)(9) **MOVIE—Comedy**
"Cold Turkey." (1971) Broad farce about an entire Iowa town that tries to give up smoking for 30 days in exchange for $25 million. Dick Van Dyke, Bob Newhart. Natalie: Pippa Scott. Stopworth: Tom Poston. Mayor: Vincent Gardenia. Mrs. Wappler: Jean Stapleton. Hiram: Edward Everett Horton. TV Commentators: Bob Elliott, Ray Goulding. Dr. Proctor: Barnard Hughes. (2 hrs.)
(26) **KOKORO—Drama**
(CNN) **NEWS**
(HBO)(O) **MOVIE—Adventure**
"Mother Lode." (1 hr., 45 min.)
(HBO) **NOT NECESSARILY THE NEWS —Comedy**
See Tues. 11 P.M. for details.
(LIF) **NATURE OF THINGS**
(TMC) **MOVIE—Thriller**
"Cujo." (1 hr., 35 min.)

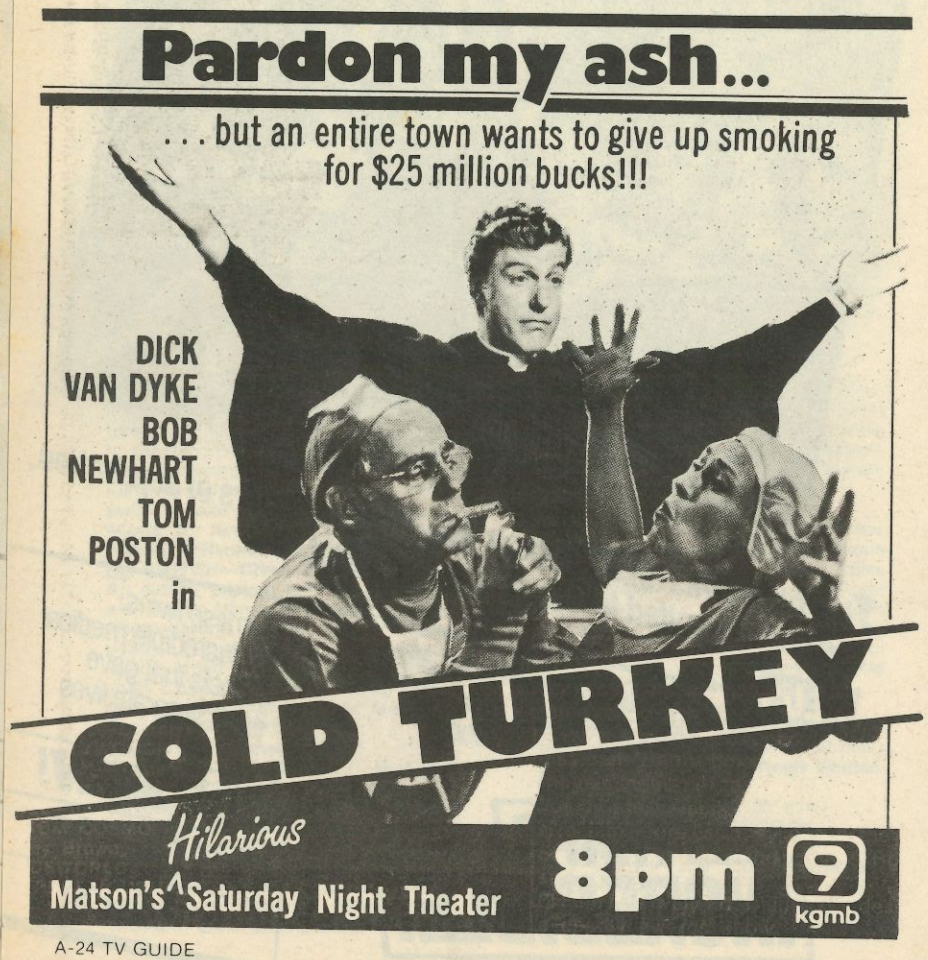

CLEAN HEADS !
FREE TAPE !
GREAT FILMS!

Enjoy the best for less at Video House. Buy a quality SSK Video Headcleaning Cassette in either VHS or Beta model and receive a FREE, quality SSK T-60 or L-250 video cassette!

New releases. Academy Award film, *Tender Mercies*, Roger Moore as James Bond in *Octopussy*, David Bowie in *Merry Christmas, Mr. Lawrence*, plus *Sudden Impact*, *Rumblefish*, *Scarface*, *Trading Places* with Eddie Murphy and Dan Akroyd, and many more.

VIDEO HOUSE

Open 7 Days a Week:
641 Keeaumoku Street • 955-8841
(Validated Parking)
Weekdays Downtown:
Pioneer Plaza Lower Level • 537-4064
900 Fort Street Mall, Suite 30
Major Credit Cards Accepted

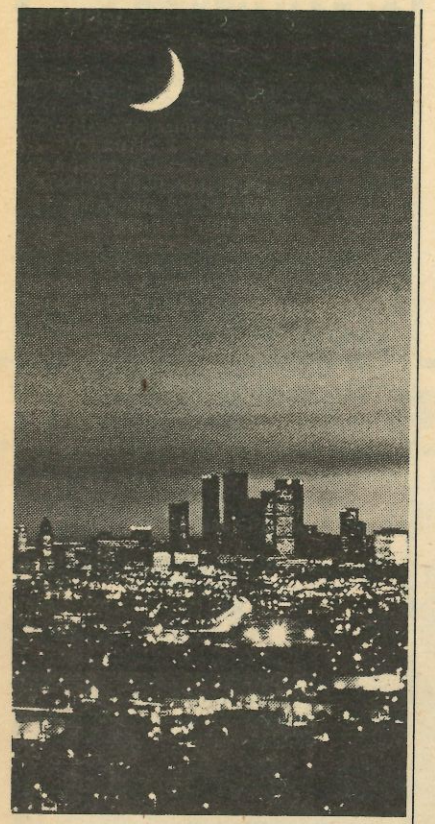

More people have survived cancer than now live in the City of Los Angeles.

We are winning.

Please support the

AMERICAN CANCER SOCIETY®

Saturday

8 PM to 9 PM

(USA)(O) **ALFRED HITCHCOCK —Drama** (BW)
In a college town, several women have been victims of ritualistic murders, and medical student Daphne Gray (Vera Miles) thinks she's next. Harold: Jeffrey Hunter. Dave: Dick Sargent. (60 min.)
(USA) **NIGHT FLIGHT**
See 11 P.M. USA(O). (60 min.)

8:10 (CNN) **MEDIA WATCH—Chris Chase**

8:30 (11)(10)(4) **PRIMAL MIND (CC) —Documentary**
"The greatest distance between people isn't space, but culture" says host Jamake Highwater. This study (based on his book) observes how American Indians and those influenced by European cultures differ in their perceptions of the world around them, resulting in contrasting attitudes toward art, architecture, dance and time. Also: artists who have fused ideas from different groups. (Repeat; 60 min.)
(17) **I SPY—Adventure**
Their cover identities blown, Kelly (Robert Culp) and Scott (Bill Cosby) must act fast to prevent sabotage of the U.S. moon-shot project. Filmed on location at space-flight centers in Downey and Santa Susanna, Cal. Bobbie: Pippa Scott. Bronwyn: Nancy Kovacs. Roger: Ron Rich. Margo: Charlene Jones. (60 min.)
(CNN) **ELECTION WATCH**
(HBO) **MOVIE (CC)—Adventure**
"High Road to China." (1 hr., 45 min.)
(LIF) **HUMAN SEXUALITY—Discussion**

8:35 (SHO) **BIZARRE (CC)—Comedy**

9 PM (2)(7)(11) **VEGA$—Crime Drama**
A porno-movie producer (Richard Basehart) tries to take Nelson (Greg Morris) off the streets by framing him for murder. Dan: Robert Urich. Capt. Smith: David S. Sheiner. Binzer: Bart Braverman. Miller: Simon Oakland. Beatrice: Phyllis Davis. (60 min.)
(26) **KITA NO KUNI KARA**
(CNN) **SPORTS—Chick/Miller**
(LIF) **STRETCH WITH PRISCILLA —Exercise**
(SHO) **MOVIE—Comedy**
"Cops and Other Lovers." (90 min.)
(USA)(O) **NIGHT FLIGHT**
"Takeoff to Animation in Video" looks at the artistry used in music videos and includes clips of Herbie Hancock, Elvis Costello, Will Powers, the Tom Tom Club and Donald Fagan. Also: Elvis Costello on tour. (60 min.)
(USA) **NIGHT FLIGHT**
See 12 mid. USA(O). (60 min.)

9:30 (11)(10)(4) **MYSTERY! (CC)**
"The Intercessor" is a writer named Garvin (John Duttine), whose stay at a remote boardinghouse is disturbed by a young girl crying behind a locked door. Falshaw: David Hargreaves. Mrs. Falshaw: Maggie Ford. Rachel: Chrissie Cotterill. Dr. Mackinnon: Peter Hughes. (Repeat; 60 min.)
(13) **OSHIN—Serial**
(17) **LOOKING EAST—Magazine**
(CNN) **CROSSFIRE—Buchanan/Braden**
(LIF) **AMERICAN ADVENTURE**

9:45 (TMC) **MOVIE—Drama**
"Personal Best." (2 hrs., 5 min.)

9:50 (TBS) **NIGHT TRACKS CONTINUES —Music**

10PM (2)(7)(11) **NEWS**
(4)(12)(13) **MOVIE—Biography**
"Battle Hymn." (1956) The true story of Air Force chaplain Dean Hess, who aided orphaned children during the Korean War. Rock Hudson, Martha Hyer. En Soon Yang: Anna Kashfi. Skidmore: Don DeFore. Herman: Dan Duryea. Moore: Jock Mahoney. (2 hrs.)
(9)(3)(9) **NEWS**
(13) **ABARENBO SHOGUN**
(26) **MUSIC MAGAZINE**
(CNN) **NEWS—Muse/Miller**
(HBO)(O) **NOT NECESSARILY THE NEWS—Comedy**
See Tues. 11 P.M. for details.
(LIF) **LIFETIME—Magazine**
(USA)(O) **NIGHT FLIGHT**
The top-10 videos. Also: clips of Madona, Musical Youth and Nick Kershaw. (60 min.)
(USA) **NIGHT FLIGHT**
See 9 P.M. USA(O). (60 min.)

10:20 (HBO) **MOVIE (CC)—Adventure**
"Superman III." (2 hrs., 5 min.)

10:30 (2)(7)(11) **SATURDAY NIGHT LIVE**
Guests: George McGovern (host); Madness ("Our House"). Regulars include Tim Kazurinsky, Joe Piscopo, Mary Gross, Brad Hall, Julia Louis-Dreyfus, Jim Belushi, Gary Kroeger and Robin Duke. (90 min.)
(9)(3)(9) **MOVIE—Drama**
"Patterns" (1956), the story of an idealistic young executive who discovers he has been promoted to ease out an older man. Boris Kaufman photographed this adaptation of Rod Serling's TV play. Van Heflin, Everett Sloane, Ed Begley, Beatrice Straight, Elizabeth Wilson. (1 hr., 45 min.)
(11)(10)(4) **AUSTIN CITY LIMITS —Music**
Johnny Rodriguez and David Allan Coe. Songs include "Foolin'," "Take This Job and Shove It," "How Could I Love Her So Much," "Willie, Waylon & Me," "Victim or a Fool." (60 min.)

Saturday

9:30 PM to 11 PM

(CNN) **NEWSMAKER SATURDAY —Daniel Schorr**
(HBO)(O) **MOVIE (CC)—Adventure**
"High Road to China." (1 hr., 45 min.)
(SHO) **MOVIE—Comedy-Drama**
"Dog Day Afternoon." (2 hrs., 5 min.)

10:45 (LIF) **FAST FORWARD—Science**

11PM (13) **NEWS**
(26) **JIM BAKKER—Religion**
(CNN) **FREEMAN REPORTS—Interview**
(LIF) **HEALTHLINE—Report**
(MTV) **PHIL COLLLINS**
Songs performed include "You Can't Hurry Love," "In the Air Tonight" and "I Don't Care Anymore" in a December 1982 concert from the Perkins Palace in Pasadena, Cal. (50 min.)
(USA)(O) **NIGHT FLIGHT**
Videos of the Who ("Overture"), Joe Cocker ("Delta Lady"), Yes ("No Experience Necessary") and Led Zeppelin ("Whole Lotta Love"). Also: "Radio 1990." (60 min.)
(USA) **NIGHT FLIGHT**
See 10 P.M. USA(O). (60 min.)

THEATRE 13 MOVIES

ABBOTT & COSTELLO
Meet The Invisible Man
3:00 PM

SCARLET STREET
7:30 PM

ALFRED HITCHCOCK'S
SECRET AGENT
Robert Young
11:45 PM

Entertaining

Saturday

11:15 PM to Sign-off

11:15 (13) SPORTS WEEKLY—Japanese
11:30 (13) NEWS—Japanese
(LIF) CHARLIE ROSE—Magazine
11:45 (13) MOVIE—Adventure (BW)
"The Secret Agent." (English; 1936) Alfred Hitchcock's complex espionage tale of masquerade and murder in 1916 Switzerland. Madeleine Carroll, Peter Lorre, Robert Young, John Gielgud, Lilli Palmer. Caypor: Percy Marmont. Mrs. Caypor: Florence Kahn. "R": Charles Carson. Anderson: Tom Helmore. Coachman: Michel Saint-Denis.
Mid. (2) (7) (11) MOVIE—Western
"Bad Man's River." (Spanish; 1971) Noisy, involved tale about outlaws and revolutionaries along the Texas-Mexico border. Lee Van Cleef, James Mason, Gina Lollobrigida. Angel: Simon Andreu. Dolores: Diana Lorys.
(4) (12) (13) MOVIE—Fantasy
"The Time Machine." (1960) George Pal directed this adaptation of H. G. Wells' classic about a scientist who develops a time machine in London at the turn of the century. George, the Time Traveler: Rod Taylor. Weena: Yvette Mimieux. David Filby: Alan Young. Dr. Philip Hillyer: Sebastian Cabot. Anthony Bridewell: Tom Helmore. Walter Kemp: Whit Bissell.
(CNN) SPORTS—Chick/Miller
(LIF) COPING—Instruction
(TMC) MOVIE—Drama
"Monsignor." (2 hrs.)
(USA)(O) NIGHT FLIGHT
Concert footage of Elvin Jones, Chick Corea, Stanley Clarke and Koko Taylor. Also: clips of Brian Culman, David Ivory, the Janzun Crew, Terry Brooks and Brother Smith. (60 min.)
(USA) NIGHT FLIGHT
See 11 P.M. USA(O). (60 min.)
12:15 (9) (3) (9) MOVIE—Drama
"The Greatest Story Ever Told." (1965) Director George Stevens' ambitious, reverent film about the life of Jesus (Max Von Sydow). Pilate: Telly Savalas. Herod: Jose Ferrer. Judas: David McCallum. Herod the Great: Claude Rains. John the Baptist: Charlton Heston. Simon: Robert Blake. Mary: Dorothy McGuire. Matthew: Roddy McDowall. Joseph: Robert Loggia. Lazarus: Michael Tolan. James: Michael Anderson Jr. Caiaphus: Martin Landau.
12:20 (HBO)(O) MOVIE (CC)—Adventure
"Superman III." (2 hrs., 5 min.)
12:30 (CNN) MONEYWEEK—Lou Dobbs
(HBO) MOVIE—Thriller
"Black Sunday." (2 hrs., 25 min.)

APRIL 21, 1984
PAY-MOVIE DETAILS BEGIN ON A-6

(LIF) PICTURE OF HEALTH
12:40 (SHO) MOVIE—Comedy
"Same Time, Next Year." (2 hrs.)
12:50 (TBS) NIGHT TRACKS CONTINUES —Music
1 AM (CNN) NEWS
(LIF) WORLD REPORT—Health News
(TBS) CNN HEADLINE NEWS
(USA)(O) NIGHT FLIGHT
See 9 P.M. USA(O). (60 min.)
(USA) NIGHT FLIGHT
See 12 mid. USA(O). (60 min.)
1:10 (CNN) MEDIA WATCH—Chris Chase
1:30 (CNN) STYLE WITH ELSA KLENSCH —Fashion
(LIF) IT FIGURES—Exercise
2 AM (CNN) NEWS—Steve Schatz
(LIF) WHAT EVERY BABY KNOWS —Parenting
(TBS) WORLD TOMORROW WITH HERBERT W. ARMSTRONG—Religion
(TMC) MOVIE—Adventure
"Mother Lode." (1 hr., 45 min.)
(USA)(O) NIGHT FLIGHT
See 10 P.M. USA(O). (60 min.)
(USA) CARTOON EXPRESS
2:30 (CNN) BIG STORY—Don Miller
(HBO)(O) MOVIE—Thriller
"Black Sunday." (2 hrs., 25 min.)
(LIF) FRUGAL GOURMET
(TBS) IT IS WRITTEN WITH GEORGE VANDEMAN—Religion
2:45 (LIF) NO SEW DECORATING
(SHO) BIZARRE (CC)—Comedy
3 AM (CNN) NEWS—Steve Schatz
(HBO) MOVIE—Comedy
"The Personals." (90 min.)
(LIF) WHOLE NEW YOU —Magazine
(TBS) CARTOON CARNIVAL
(USA)(O) NIGHT FLIGHT
See 11 P.M. USA(O). (60 min.)
3:15 (SHO) MOVIE—Mystery (BW)
"Pursuit to Algiers." (65 min.)
3:30 (9) KOJAK—Crime Drama
(CNN) CROSSFIRE—Buchanan/Braden
(LIF) PLANTLINE
3:35 (TBS) STARCADE—Game
3:45 (LIF) IT'S YOUR MONEY—Discussion
(TMC) MOVIE—Comedy-Drama
"Greased Lightning." (1 hr., 35 min.)
4 AM (CNN) NEWS—Steve Schatz
(LIF) PHYSICIANS' JOURNAL UPDATE —Instruction
(USA)(O) NIGHT FLIGHT
See 12 mid. USA(O). (60 min.)
4:05 (TBS) LEAVE IT TO BEAVER—Comedy (BW)
4:30 (CNN) EVANS & NOVAK—Interview
(HBO) FAWN STORY—Drama
(SHO) JOURNEY TOGETHER—Drama
4:35 (TBS) ANDY GRIFFITH—Comedy

APRIL 22, 1984
PROGRAM CHART IS ON A-30

MORNING

5 AM (CNN) NEWS
(HBO)(O) MOVIE—Comedy
"The Personals." (90 min.)
(SHO) EASTER STORY—Puppets
The holiday is jeopardized by an egg shortage until some children come to the rescue of Easter Bunny and his assistant Jack Rabbit.
(USA)(O) (USA) CARTOON EXPRESS
5:05 (TBS) GOOD NEWS—Liz Wickersham
5:10 (CNN) COOKING WITH KERR
5:15 (9) KOJAK—Crime Drama
5:30 (CNN) NEWSMAKER SUNDAY—Walton
(HBO) COMING ATTRACTIONS
(SHO) MOVIE—Cartoon
"Dot and the Bunny." (75 min.)
(TMC) MOVIE—Biography
"Jesus." (1 hr., 50 min.)
5:35 (TBS) MOVIE—Drama
"The Robe." (1953) Impressive, spectacular version of Lloyd C. Douglas's famous religious novel set in ancient Rome. Richard Burton, Jean Simmons, Victor Mature, Michael Rennie. Pilate: Richard Boone. Caligula: Jay Robinson. Justus: Dean Jagger. Gallio: Torin Thatcher. (2 hrs., 30 min.)
6 AM (2) (7) (11) NEW ZOO REVUE
(13) UNDERDOG—Cartoon
(CNN) NEWS
(HBO) MOVIE—Comedy (BW)
"Dead Men Don't Wear Plaid." (90 min.)
(LIF) WORLD REPORT—Health News
6:10 (CNN) YOUR MONEY
6:15 (9) CHRISTOPHERS
6:30 (2) (7) (11) TREEHOUSE CLUB —Children
(4) (12) (13) MORK & MINDY—Comedy
(9) (3) (9) BUGS BUNNY/ROAD RUNNER—Cartoon
(13) BULLWINKLE—Cartoon
(CNN) SPORTS
(HBO)(O) FAWN STORY—Drama
(LIF) BETTER WAY—Interview
7 AM (2) (7) (11) THUNDARR THE BARBARIAN—Cartoon
(4) (12) (13) 700 CLUB—Religion
(13) FLINTSTONES—Cartoon
(CNN) NEWS—Steve Schatz
(LIF) JOURNEY TO ADVENTURE
(SHO) FAERIE TALE THEATRE (CC) —Fantasy
(USA) WRESTLING
7:30 (2) (7) (11) BRO. KALLES—Religion
(11) (10) (4) MISTER ROGERS' NEIGHBORHOOD—Children
(13) DR. CHO—Religion

Sunday

5 AM to 9:30 AM

(CNN) INVESTIGATIVE REPORT
(HBO)(O) COMING ATTRACTIONS
(HBO) MOVIE—Mystery
"The Mirror Crack'd." (1 hr., 45 min.)
(LIF) MOTHER'S DAY—Magazine
(TMC) MOVIE—Comedy
"Bill Cosby—'Himself'." (1 hr., 45 min.)
8 AM (2) (7) (11) ON BORROWED TIME —Documentary
(4) (12) (13) PASTOR HAN—Religion
(9) (3) (9) NBA PLAYOFF
A first-round game is scheduled. (Satellite delay)
(11) (10) (4) SESAME STREET (CC) —Children
(13) EAGLES NEST CHRISTIAN FELLOWSHIP—Religion
(17) FLIPPER—Drama
(26) RAYMOND JONES—Religion
(CNN) NEWS—Kathy Pepino
(HBO)(O) MOVIE—Comedy (BW)
"Dead Men Don't Wear Plaid." (90 min.)
(LIF) WORKING MOTHER—Magazine
(SHO) MOVIE—Thriller
"Poltergeist." (1 hr., 55 min.)
(USA)(O) CARTOON EXPRESS
(USA) MOVIE—Drama
"The Young Hero." See 11 A.M. (2 hrs.)
8:05 (TBS) PORTRAIT OF AMERICA
8:30 (4) (12) (13) ORAL ROBERTS—Religion
(13) TERRY COLE-WHITTAKER —Religion
(17) GENTLE BEN—Drama
(26) LIBERTY TEMPLE
(CNN) MONEYWEEK—Lou Dobbs
(LIF) WHAT EVERY BABY KNOWS
9 AM (2) (7) (11) JAPAN'S PEARL HARBOR
(4) (12) (13) IT IS WRITTEN WITH GEORGE VANDEMAN—Religion
(11) (10) (4) SESAME STREET (CC) —Children
(13) (26) W.V. GRANT JR.—Religion
(17) SHROUD OF MYSTERY —Documentary
See 4 P.M. for details.
(CNN) WEEK IN REVIEW
(LIF) HEALTH—Discussion
9:05 (TBS) BASEBALL
Houston at Atlanta. (Live)
9:30 (2) (7) (11) SPORTSWORLD
Charlie "Choo Choo" Brown (23-2-1, 16 KOs) takes on Cornelius Boza-Edwards (39-5, 30 KOs) in a scheduled 15-round lightweight bout, taped at Atlantic City. (Records by The Ring magazine.) Boza-Edwards is a former junior-lightweight champ who has moved up a weight class and Brown is coming off a January split decision over Melvin Paul. (90 min.)

Sunday Evening Programs

Prime Time

	6:00	6:30	7:00	7:30	8:00	8:30
2 7 11	News	Jesus of Nazareth, Part 1				
4 12 13	Olympic Gold	MOVIE: The Ten Commandments				
9 3 9	News	60 Minutes		Stars with David Steinberg		Jeffersons
11 10 4	New Tech Times	Firing Line		Living Wild		Masterpiece Theatre
13	Alice	How the West Was Won		MOVIE: Royal Wedding		
26	Uta No Wide 90 Pun			Woman in the Mirror		Shukan Video
CABLE/PAY-TV PROGRAMS						
17	Way of the Cross		Easter Is	MOVIE: The House of Seven Gables		
CNN	Sports	Inside Business	News	Style with Elsa Klensch	News Healthweek (8:10)	Newsmaker Sunday
HBO(O)	MOVIE: The Black Stallion Returns (5:45)			Fraggle Rock	Far Pavilions, Part 1	
HBO	Far Pavilions, Part 1				Red Skelton	
LIF	Physicians' Journal Update (4:00)		Health Styles		Nature of Things	Human Sexuality
SHO	MOVIE: Man, Woman and Child				Paper Chase	
TBS	Jerry Falwell (6:05)		Open Up (7:05)		MOVIE: Blondie in the Dough	
TMC	MOVIE: Superman III				MOVIE: Bill Cosby—'Himself' (8:05)	
USA(O)	To Be Announced (5:30)					Ovation
USA	Ovation (5:30)			Serendipity...	Japan Today	Stanley Cup Playoff

4 12 13 USFL FOOTBALL
At press time, ABC planned to air either New Jersey at Pittsburgh or Denver at New Orleans or Philadelphia at San Antonio. (60 min.)
13 WORLD TOMORROW WITH HERBERT W. ARMSTRONG—Religion
26 DR. ED YOUNG—Religion
HBO(O) MOVIE—Mystery
"The Mirror Crack'd." (1 hr., 45 min.)
HBO FRAGGLE ROCK—Children
LIF COOKING
TMC MOVIE (CC)—Adventure
"Superman III." (2 hrs., 5 min.)
9:45 **LIF LIVING MAGAZINE**
10AM **11 10 4 SIX-GUN HEROES —Western BW**
13 JERRY FALWELL (S)—Religion
17 PROSECUTOR—Drama
See 5 P.M. for details. (60 min.)
26 REVIVAL OF AMERICA—Religion
CNN NEWS
HBO INCREDIBLE MACHINE —Documentary
LIF VIDEO FASHION
SHO PAPER CHASE—Drama
USA(O) WRESTLING
USA TALES OF THE UNEXPECTED
10:10 **CNN FREEMAN REPORTS—Interview**
10:15 **LIF FITNESS WITH DIANA NYAD**
10:25 **LIF SEWING**
10:30 **9 3 9 GOLF**
Final-round coverage of the $400,000 Sea Pines Heritage Classic from Harbour Town Golf Links on Hilton Head Island, S.C. Last year's winner, Fuzzy Zoeller, shot an incredible six-under-par 65 in the third round and held on in the final round for a two-stroke victory over Jim Nelford. Zoeller returns to play for the $72,000 winner's share. (Satellite delay)
[Time approximate after basketball.]
26 FOCUS 26—Discussion
10:40 **LIF REFLECTIONS**
11AM **2 7 11 OUR LAST FRONTIER**
11 10 4 FINAL EDITION: DEATH OF A NEWSPAPER—Documentary
13 ERNEST ANGLEY—Religion
17 WAGON TRAIN—Western
26 JOY OF GARDENING
CNN NEWS
HBO MOVIE—Musical
"Oliver!" (2 hrs., 25 min.)
LIF TRAVELLER'S WORLD
SHO MOVIE—Comedy BW
"The Devil's Brother." (90 min.)
USA(O) MOVIE—Drama
"The Young Hero." (Chinese; 1981) The Hatfields and the McCoys, martial arts-style. Huang Cheng Li, Kwon Young Moon, Wang Chiang, Wang Sha. (2 hrs.)
USA SCHOLASTIC SPORTS ACADEMY —Instruction
11:10 **CNN HEALTHWEEK—Levine/Rutz**
11:30 **2 7 11 GREATEST MYSTERY —Drama**
11 10 4 SNEAK PREVIEWS —Movie Reviews

Prime Time — see listings for details

9:00	9:30	10:00	10:30	11:00	11:30	
	Mama's Family	News	VegaS		MOVIE: Nijinsky	2 7 11
				News (11:15)	MOVIE: Futureworld (11:45)	4 12 13
Trapper John, M.D.		News	Jimmy Swaggart		Jim Bakker	9 3 9
	Spectrum	Pacific Profiles	Off the air			11 10 4
	Benny Hill	Benny Hill	Wall Street Journal Report	Korean Program		13
Aloha 7000	Jim Bakker		I Spy		Off the air	26
CABLE/PAY-TV PROGRAMS						
	Looking East		Off the air			17
Sports	Moneyweek	News	Crossfire	News Media Watch (11:10)	Big Story	CNN
		Red Skelton		MOVIE: Marathon Man		HBO(O)
MOVIE: Marathon Man				MOVIE: Touched (11:10)		HBO
Stretch...	Amer. Adventure	Lifetime	Fast Forward	Healthline	Charlie Rose	LIF
MOVIE: Poltergeist				MOVIE: Pennies from Heaven		SHO
(8:05)	MOVIE: April in Paris (9:35)				World...(11:40)	TBS
		MOVIE: Billy Jack				TMC
			Serendipity...	Japan Today	Stanley Cup...	USA(O)
					Countdown to '84	USA

26 VIDEO ONE—Music
CNN EVANS & NOVAK—Interview
HBO(O) FRAGGLE ROCK—Children
LIF WORLD REPORT—Health News
USA YOU!—Magazine
See Sat. 10:30 A.M. for details.

AFTERNOON

Noon **2 7 11 EASTER AT THE VATICAN**
Pope John Paul II celebrates Easter Mass from St. Peter's Square in the Vatican. The Sistine Choir provides the music and Bishop Agnellus Andrew describes the service. (60 min.)
11 10 4 AMERICAN STORY —History
13 PETER POPOFF—Religion
17 TO BE ANNOUNCED
CNN NEWS—Muse/Moore
HBO(O) INCREDIBLE MACHINE
LIF HEALTH STYLES—Regis Philbin
TMC MOVIE—Adventure
"Mother Lode." (1 hr., 45 min.)
USA CANDID CAMERA
12:05 **TBS A TALE OF TWO SEASONS —Baseball**
12:30 **11 10 4 ART OF BEING HUMAN (OC)**
13 HIEI NO HIKARI
26 MUSIC MAGAZINE
CNN NEWSMAKER SUNDAY—Walton
12:45 **13 NEWS FROM JAPAN**
1 PM **2 7 11 HAWAII '84—Keiner**
4 12 13 AMERICAN SPORTSMAN
Anthropologist Dr. James A. Yost joins an expedition to the rain forests of Ecuador to explore the lifestyle of the Waorani Indians, experts in blowgun and spear hunting.
[Time approximate after football.]
9 3 9 MUSIC AND THE SPOKEN WORD
11 10 4 SQUARE FOOT GARDENNING—Instruction
13 SHUMI NO CORNER
17 WAY OF THE CROSS —Religion
CNN NEWS—Muse/Moore
HBO(O) MOVIE—Musical
"Oliver!" (2 hrs., 25 min.)
LIF SALUTE TO THE ELDERLY —Report
SHO MOVIE—Thriller
"Deathtrap." (2 hrs.)
USA(O) TALES OF THE UNEXPECTED
USA ALFRED HITCHCOCK—Drama BW
1:30 **2 7 11 HEALTHBEAT —Magazine**
4 12 13 ROBERT SCHULLER (CC) —Religion
9 3 9 REX HUMBARD—Religion
11 10 4 INTERNATIONAL KITCHEN
13 COOKING SHOW
26 THREE STOOGES—Comedy BW
CNN INSIDE BUSINESS—Kandel
HBO COMING ATTRACTIONS
2 PM **2 7 11 MOVIE—Mystery**
"Winter Kill." (1974) TV-movie with Andy Griffith as the sheriff of a ski

resort terrorized by a murderer. Betty: Sheree North. Dr. Hammond: John Larch. Troy: John Calvin. Carter: Tim O'Connor. Cynthia: Elayne Heilveil. Doris: Louise Latham. (2 hrs.)

9 3 9 GATEWAY TO PARADISE —Religion

11 10 4 MAGIC OF OIL PAINTING—Instruction

13 MOVIE—Musical BW
"Stand Up and Cheer." (1934) The President appoints a Secretary of Amusement to rid the country of Depression Blues. Shirley Temple, Warner Baxter, Madge Evans, James Dunn, John Boles, Stephen Fetchit. (2 hrs.)

17 EASTER IS—Cartoon
See 7 P.M. for details.

CNN NEWS

HBO MOVIE—Comedy
"Bill Cosby—'Himself'." (1 hr., 45 min.)

LIF WHOLE NEW YOU—Magazine

TMC MOVIE—Drama
"Honkytonk Man." (1 hr., 45 min.)

USA (O) SCHOLASTIC SPORTS ACADEMY—Instruction

USA DRAGNET —Crime Drama

2:05 **TBS WRESTLING**

2:10 **CNN SPORTS SUNDAY—Kurtz/Sager**

2:30 **4 12 13 SPEAK OUT, HAWAII**

9 3 9 VOICES OF CONCERN

11 10 4 WORKING WOMEN —Magazine

17 FLYING HOUSE —Biblical Cartoon

26 MOVIE—Drama BW
"The Sign of the Cross." (1932) Cecil B. DeMille's spectacular saga of Christian persecution in ancient Rome during the reign of Nero (Charles Laughton). Excellent cast, still first-rate entertainment. Fredric March, Claudette Colbert. Mercia: Elissa Landi. Dacia: Vivian Tobin. Tigellinus: Ian Keith. Titus: Arthur Hohl. (2 hrs.)

LIF PRIVATE LIVES/PUBLIC PEOPLE —Interview

USA (O) YOU!—Magazine
See Sat. 10:30 A.M. for details.

USA TO BE ANNOUNCED

STANLEY CUP PLAYOFF
USA Network may pre-empt scheduled programming today for an NHL playoff game.

3 PM **4 12 13 WORD 4 WORD**

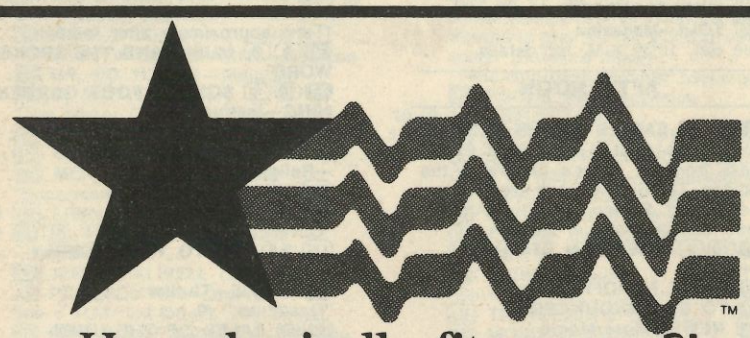

How physically fit are you?!
Find out today at
4:00pm brought to you by

Take the test America!

THE GREATEST FAMILY ENTERTAINMENT OF ALL TIME!

STARRING
CHARLTON HESTON
YUL BRYNNER

THE TEN COMMANDMENTS
ABC SUNDAY NIGHT MOVIE
abc SPECIAL 6:30PM kitv 4

Sunday
3 PM to 3:30 PM

9 3 9 PERSPECTIVE '84 —Discussion
Guests from the Mental Health Association discuss activities scheduled during May, which is Mental Health Month in Hawaii. Host: Jim Doney.
11 10 4 DO-IT-YOURSELF SHOW
17 TO BE ANNOUNCED
CNN NEWS—Muse/Moore
LIF NATURE OF THINGS
SHO FAERIE TALE THEATRE (CC) —Fantasy
USA (O) CANDID CAMERA

3:05 **TBS MOVIE—Adventure**
"Batman." (1966) The Caped Crusader vs. arch villains bent on controlling the world. Adam West, Burt Ward, Lee Meriwether, Burgess Meredith, Cesar Romero, Frank Gorshin, Neil Hamilton, Madge Blake, Alan Napier. (2 hrs.)
3:30 **4 12 13 RAT PATROL—Adventure**
9 3 9 INSIGHT—Drama
Despite support from loved ones, a young woman (Rosanna Arquette) is inconsolably devastated by the death of her newborn baby. Maria: Christine

Avila. Robert: David Thomas. Cathy: Wendy Smith Howard.
11 10 4 COMPUTER CHRONICLES
HBO (O) COMING ATTRACTIONS
3:45 **HBO MOVIE—Drama**
"The Black Stallion Returns." (1 hr., 45 min.)
4 PM **2 7 11 TAKE THE TEST, AMERICA**
4 12 13 A.K.A. PABLO—Comedy
The arrival of Sylvia's attractive dinner guest (Ada Maris) provides an opportunity for the men to show who really

Sunday
3:30 PM to 4 PM

rules the roost in the battling Rivera household. Paul: Paul Rodriguez. Sylvia: Alma Cuerva. Domingo: Joe Santos. Rosa Maria: Katy Jurado. Hector: Arnaldo Santana. Lucia: Martha Velez.
9 3 9 BARNEY MILLER—Comedy
11 10 4 ENTERPRISE (CC) —Documentary
Braniff International airlines' unsuccessful efforts to stave off bankruptcy in 1982 are chronicled in "Tailspin." Braniff president Howard Putnam is seen slashing fares and salaries in last-

India in the 19th century...Where revolution threatened to destroy a country thousands of years old... An officer and a princess had to choose between honor and forbidden love.

HBO PREMIERE FILMS PRESENTS
THE FAR PAVILIONS
AN EPIC IN 3 PARTS

STARRING BEN CROSS AMY IRVING
OMAR SHARIF JOHN GIELGUD

PREMIERE ON HBO
APRIL 22-24
6 PM HBO
8 PM HBO(O)

BASED ON THE BEST-SELLING NOVEL

HBO®
Premiere Films™

© 1984 HOME BOX OFFICE, INC. ALL RIGHTS RESERVED
® REGISTERED SERVICE MARK AND TM SERVICE MARK OF HOME BOX OFFICE, INC.

Sunday
4 PM to 5:30 PM

ditch attempts to save the company. Eric Sevareid is the narrator. (Repeat) [After a reorganization, Braniff resumed flights on March 1, 1984.]

(13) DRAG RACING HAWAII

(17) SHROUD OF MYSTERY —Documentary

A documentary about the Shroud of Turin, said to be the burial cloth of Jesus Christ.

(CNN) WEEK IN REVIEW

(HBO)(O) MOVIE—Comedy

"Bill Cosby—'Himself'." (1 hr., 45 min.)

(LIF) PHYSICIANS' JOURNAL UPDATE —Instruction

(SHO) MOVIE—Cartoon

"Dot and the Bunny." (75 min.)

(TMC) MOVIE—Biography

"Jesus." (1 hr., 50 min.)

(USA)(O) ALFRED HITCHCOCK —Drama (BW)

4:30 **(2)(7)(11) WILD KINGDOM**

(4)(12)(13) ABC NEWS—Sam Donaldson

(9)(3)(9) CBS NEWS—Morton Dean

(11)(10)(4) WALL $TREET WEEK

(13) LORNE GREENE'S NEW WILDERNESS

(26) WRESTLING

5 PM **(2)(7)(11) LET'S GO FISHING**

APRIL 22, 1984

PROGRAM CHART IS ON A-30

(4)(12)(13) 20/20—Hugh Downs

(9)(3)(9) BUGS BUNNY—Cartoon

Scenes from old-time Warner Bros. cartoons are interwoven with new footage in this Bugs Bunny outing, which is loosely tied to an Easter theme and was first shown in 1977. Featured characters include Daffy Duck, Tweety and Sylvester, the skunk Pepe Le Pew, Porky Pig, and Yosemite Sam. Voices: Mel Blanc June Foray. (Repeat; 60 min.)

(11)(10)(4) WASHINGTON WEEK IN REVIEW

(13) DANCE FEVER

(17) PROSECUTOR—Drama

The events following Christ's resurrection are re-created in a modern setting. A prosecutor (Tony Monaco) tries to disprove the miracle in order to quell an insurgence of Christian belief. Michael: Robert Peirce. Peter: Jerry Houser. (60 min.)

(CNN) NEWS—Muse/Moore

(USA)(O) DRAGNET—Crime Drama

5:05 **(TBS) SPORTS PAGE**

5:30 **(11)(10)(4) INSIDE STORY—Report**

(13) STARCADE—Game

(26) WRESTLING

(HBO) FRAGGLE ROCK—Children

CABLE

close up

FAR PAVILIONS
6 PM (HBO)
8 PM (HBO)(O)

A $12 MILLION MINISERIES

Ben Cross

Exotic locales and lavish production values mark this three-part drama about cultural clashes and military derring-do in British India of the 19th-century—pay cable's most ambitious effort to date.

For all its big-budget spectacle, however, "The Far Pavilions" is basically a simple story of forbidden love. The principals: Ashton Pelham-Martyn (Ben Cross), a British officer born and raised in India; and the half-caste Hindu Princess Anjuli (Amy Irving), Ash's one-time childhood playmate. Their romance dominates the later chapters (Monday and Tuesday at this time): tonight's opening episode concentrates on Ash's endeavors against rebel tribesmen on India's northwest frontier—and on his own struggles to reconcile his conflicting loyalties to England and India.

Based on the novel by M.M. Kaye and directed by Peter Duffell. Additional Cast (Part 1) . . . Koda Dad: Omar Sharif. Kaki-Ji Rao: Christopher Lee. Wally: Benedict Taylor. Biju Ram: Saeed Jaffrey. Commandant: Robert Hardy. Shushila: Sneh Gupta. (2 hrs.)

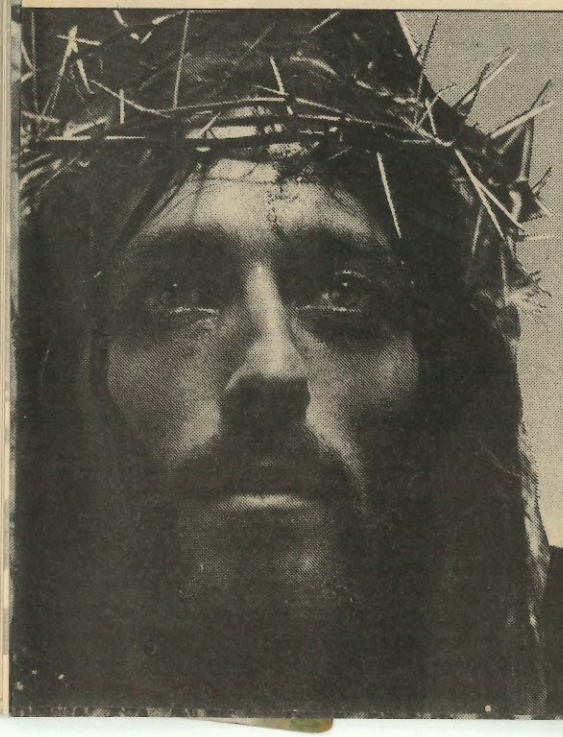

Franco Zeffirelli's
JESUS OF NAZARETH
ONE OF THE GREATEST
Anne Bancroft • Stacy Keach • Tony Lo Bianco • Christopher Plummer • Peter Ustinov •

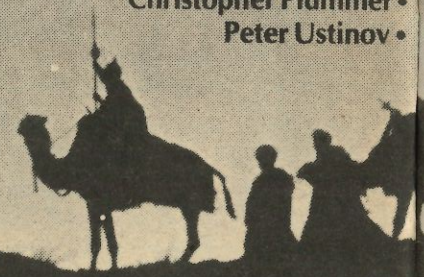

THE EXTRAORDINARY 8-HOUR EVENT BEGINS TONIGHT.

THE ACCLAIMED, AWARD-WINNING EPIC.
CASTS EVER ASSEMBLED, INCLUDING:
Ernest Borgnine • Claudia Cardinale • James Farentino • James Earl Jones
James Mason • Ian McShane • Laurence Olivier • Donald Pleasence
Anthony Quinn • Fernando Rey • Ralph Richardson • Rod Steiger
Michael York and Olivia Hussey with Robert Powell as *Jesus*

2 KHON
SPECIAL EASTER WEEK
MOVIE PRESENTATION 6:30 PM

close up

JESUS OF NAZARETH (CC)
6:30 PM 2 7 11

REPEATING A THREE-PART CHRONICLE

Robert Powell, at right, as Jesus Christ

The life of Jesus is traced in this eight-hour 1977 TV-biography.

Basing his film on the Gospels, director Franco Zeffirelli ("Romeo and Juliet") brings sensitivity and reverence to this version of Jesus's life and teachings. The drama features a strong international cast, and contains none of the garish spectacle that is sometimes found in Biblical epics.

Script by Zeffirelli, Anthony Burgess and Suso Cecchi d'Amico; Maurice Jarre ("Dr. Zhivago") composed the powerful score for the film, which was shot on Tunisian and Moroccan locations. It continues tomorrow and concludes Tuesday.

Cast (Part 1) . . . Jesus: Robert Powell. Mary: Olivia Hussey. Joseph: Yorgo Voyagis. Young Jesus: Immad Cohen. Herod the Great: Peter Ustinov. Herod Antipas: Christopher Plummer. Herodias: Valentina Cortese. John the Baptist: Michael York. Melchior: Donald Pleasence. Balthazar: James Earl Jones. Gaspar: Fernando Rey. Yehuda the Rabbi: Cyril Cusack. Elizabeth: Marina Berti. Simeon: Ralph Richardson. Amos: Ian Bannen. Simon Peter: James Farentino. Andrew: Tony Vogel. Thomas: Bruce Liddington. (Repeat; 3 hrs.)

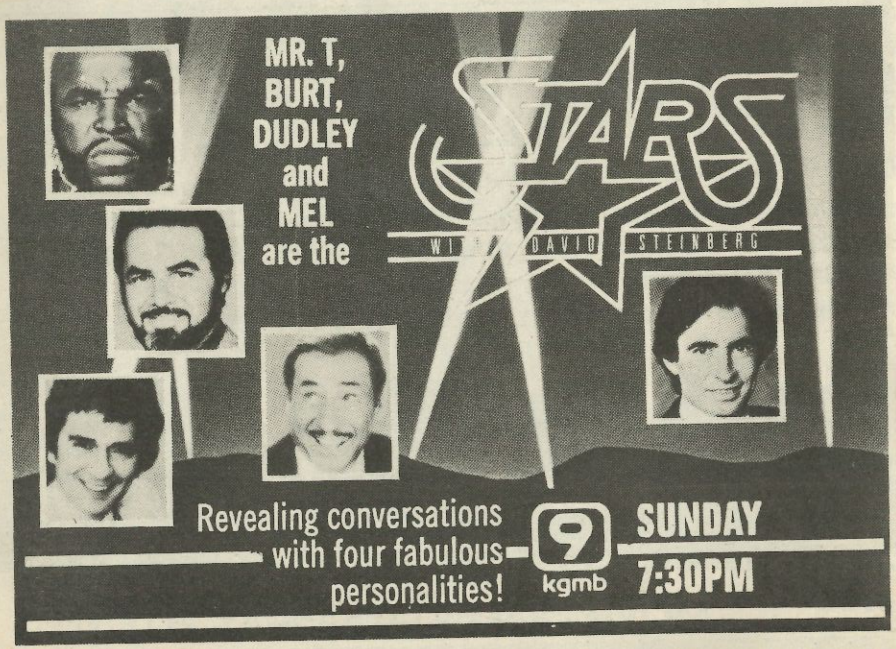

APRIL 22, 1984
PROGRAM CHART IS ON A-30

SHO **EASTER STORY—Puppets**
The holiday is jeopardized by an egg shortage until some children come to the rescue of Easter Bunny and his assistant Jack Rabbit.

STANLEY CUP PLAYOFF
USA Network may pre-empt scheduled programming today for an NHL playoff game.

USA **(O) TO BE ANNOUNCED**
USA **OVATION**
See 8:30 P.M. for details. (2 hrs.)
5:35 TBS **ORAL ROBERTS—Religion**
5:45 HBO **(O) MOVIE—Drama**
"The Black Stallion Returns." (1 hr., 45 min.)

EVENING

6 PM 2 7 11 **NEWS**
4 12 13 **OLYMPIC GOLD**
9 3 9 **NEWS**
11 10 4 **NEW TECH TIMES —Information**
A segment on a family-owned home-computer business founded in 1982. Also: a look at how a Dallas supermarket is fighting coupon fraud; and a talk with journalist Michael Greenly. Nicholas Johnson is the host.
13 **ALICE—Comedy**
Things get hot when Dinah Shore invites Mel (Vic Tayback) to prepare his chili on her show and bring along only one waitress. Lonesome Larry: Guich Koock. Alice: Linda Lavin.
17 **WAY OF THE CROSS—Religion**
26 **UTA NO WIDE 90 PUN—Music**
CNN **SPORTS—Kurtz/Sager**
HBO **FAR PAVILIONS—Drama**
For details on Part 1, see the Close-up on A-37. (2 hrs.)

Sunday
5:30 PM to 6:30 PM

SHO **MOVIE—Drama**
"Man, Woman and Child." (1 hr., 40 min.)
TMC **MOVIE (CC)—Adventure**
"Superman III." (2 hrs., 5 min.)
6:05 TBS **JERRY FALWELL (S)—Religion**
6:30 2 7 11 **JESUS OF NAZARETH (CC)—Biography**
Director Franco Zeffirelli's miniseries returns. Details on Part 1 are in the Close-up on A-38. (Repeat; 3 hrs.)
[Part 2 airs tomorrow at 7 P.M.]
4 12 13 **MOVIE (CC)—Biography**
"The Ten Commandments" (1956), Cecil B. DeMille's epic account of the life of Moses and the Exodus from Egypt. (Repeat; 4 hrs., 45 min.)

Cast
Moses ..... Charlton Heston
Rameses ..... Yul Brynner
Nefretiri ..... Anne Baxter
Sephora ..... Yvonne DeCarlo
Dathan ..... Edward G. Robinson
Lilia ..... Debra Paget
Joshua ..... John Derek
Bithiah ..... Nina Foch
Sethi ..... Cedric Hardwicke
Yochabel ..... Martha Scott
Memnet ..... Judith Anderson

9 3 9 **60 MINUTES**
11 10 4 **FIRING LINE—Buckley**
U.S.-French relations are discussed by U.S. ambassador to France Evan G. Galbraith, French editor Oliver Chevrillon and New York Times correspondent John Vinocur. Taped in February. William F. Buckley. Jr. (60 min.)
13 **HOW THE WEST WAS WON —Western**
Conclusion. When Luke mistakenly confronts the man he thinks is the killer, Hillary (Elyssa Davalos) devises her own scheme for trapping Bodine. Luke: Bruce Boxleitner. (60 min.)

Sunday Night at 7:30

Royal Wedding
starring
FRED ASTAIRE JANE POWELL

Entertaining 13

(CNN) **INSIDE BUSINESS—Kandel**
7 PM (17) **EASTER IS—Cartoon**
An animated story about Benji, a boy desperately searching for his stolen dog. Voices . . . Schoolteacher: Leslie Uggams. Benji: David Kelley. Martin: Philip Morris.
(CNN) **NEWS—Mary Anne Loughlin**
(LIF) **HEALTH STYLES—Regis Philbin**
7:05 (TBS) **OPEN UP—Discussion**
7:30 (9) (3) (9) **STARS WITH DAVID STEINBERG—Interview**
The comedian interviews Mr. T, Burt Reynolds, Dudley Moore and Mel Brooks. (60 min.)
(11) (10) (4) **LIVING WILD (CC) —Wildlife**
Jeremy Irons narrates "Beyond the Edge," a 6000-mile journey around the British Isles to study "a last relic of wild Britain," sea cliffs that serve as the refuge for herring gulls, Atlantic gray seals, wild goats and a variety of insects. Certain areas are also noted for their unique flora, including domed sea carrots and green winged orchids. (60 min.)
(13) **MOVIE—Musical**
"Royal Wedding." (1951) Fred Astaire and Jane Powell as a brother-sister dance team playing London at the time of Queen Elizabeth II's marriage. Peter Lawford, Sarah Churchill, Keenan Wynn. James: Albert Sharpe. Sarah: Viola Roache. Purser: Henri Letondal. Songs by Burton Lane and Alan Jay Lerner. (2 hrs.)
(17) **MOVIE—Drama** (BW)
"The House of Seven Gables." (1940) In Nathaniel Hawthorne's psychological romance, set in New England of the mid-1800s, a curse hangs over the house of the Pyncheon family. George Sanders, Margaret Lindsay, Vincent Price, Nan Grey, Alan Napier, Cecil Kellaway, Gilbert Emery. (2 hrs.)
(26) **WOMAN IN THE MIRROR —Drama**
(CNN) **STYLE WITH ELSA KLENSCH —Fashion**
(HBO)(O) **FRAGGLE ROCK—Children**
(USA) **SERENDIPITY SINGERS—Music**
8 PM (CNN) **NEWS**
(HBO)(O) **FAR PAVILIONS—Drama**
For details on Part 1, see the Close-up on A-37. (2 hrs.)
(HBO) **RED SKELTON—Comedy**
See 10 P.M. for details. (60 min.)
(LIF) **NATURE OF THINGS**
(SHO) **PAPER CHASE—Drama**
A battle over conflicting ambitions endangers Connie's relationship with Hart (James Stephens). Connie: Jane Kaczmarek. Bell: James Keane. Kingsfield: John Houseman. (50 min.)
(USA) **JAPAN TODAY—Magazine**
8:05 (TBS) **MOVIE—Comedy** (BW)
"Blondie in the Dough." (1947) Blondie tries to help out family finances by starting a cookie business. Penny Singleton, Arthur Lake, Larry Simms, Marjorie Kent. (90 min.)
(TMC) **MOVIE—Comedy**
"Bill Cosby—'Himself'." (1 hr., 45 min.)
8:10 (CNN) **HEALTHWEEK**
8:30 (9) (3) (9) **JEFFERSONS**
Tom and Helen (Franklin Cover, Roxie Roker) struggle to make the best of the shabby accommodations at a small-town hotel where they've chosen to celebrate their 30th wedding anniversary. Bellman: Charles Tyner. Honeymoon Couple: Alice Cadogan, Fred McGrath. George: Sherman Hemsley.
(11) (10) (4) **MASTERPIECE THEATRE (CC)**
Relations between Nancy (Lisa Harrow) and Bob (Pierce Brosnan) become increasingly strained in Part 2 of "Nancy Astor." Phyllis: Lise Hilboldt. Nanaire: Sylvia Syms. Rev. Neve: Neil McCarthy. Mary Convers: Lynn Farleigh. Chillie: Dan O'Herlihy. Harry: William Hope. Irene: Lillian Silverstone. Dana: Dallas Adams. Lucy: Victoria Burgoyne. (60 min.)
(26) **SHUKAN VIDEO**
(CNN) **NEWSMAKER SUNDAY —Mark Walton**
(LIF) **HUMAN SEXUALITY—Discussion**
(USA)(O) **OVATION**
The documentary "A King's Story, looks at the abdication of King Edward in 1936. Narrated by Orson Welles. (2 hrs.)
(USA) **STANLEY CUP PLAYOFF**
A divisional final-round game, taped earlier tonight. (2 hrs., 30 min.)
9 PM (9) (3) (9) **TRAPPER JOHN, M.D.**
A beautiful doctor (Lori Hallier) takes a keen interest in two specimens—a 119-year-old patient (Whitman Mayo) and Gonzo (Gregory Harrison), whose delight turns to dismay when he learns the nature of her attraction to him. Trapper: Pernell Roberts. Riverside: Charles Siebert. Admissions Clerk: Nita Talbot. Shoop: Madge Sinclair. Parade Official: Wydell W. Hughes. Gloria: Christopher Norris. Jackpot: Brian Mitchell. PR Man: James Staley. (Repeat; 60 min.)

(26) **ALOHA 7000—Religion**
(CNN) **SPORTS—Chick/Sager**
(HBO) **MOVIE—Thriller**
"Marathon Man." (2 hrs., 5 min.)
(LIF) **STRETCH WITH PRISCILLA**
(SHO) **MOVIE—Thriller**
"Poltergeist." (1 hr., 55 min.)
9:30 (2) (7) (11) **MAMA'S FAMILY**
Ellen (Betty White) is being honored as Woman of the Year at the Raytown Country Club banquet, but to her dismay, the Harpers are invited to attend. Mama: Vicki Lawrence. Mayor: Alan Oppenheimer. Vint: Ken Berry. Naomi: Dorothy Lyman. Dowager: Vicki Risk. Waiter: Stan Mazin. (Repeat)
(4) (12) (13) **MOVIE (CC)—Continues**
"The Ten Commandments." For movie details, see 6:30 P.M. (1 hr., 45 min.)
(11) (10) (4) **SPECTRUM—Magazine**
(13) **BENNY HILL—Comedy**
Benny does a sketch from the life of an imaginary famous musician on the road to manhood.
[Another episode follows.]
(17) **LOOKING EAST—Magazine**
(26) **JIM BAKKER—Religion**
(CNN) **MONEYWEEK—Lou Dobbs**
(LIF) **AMERICAN ADVENTURE**
9:35 (TBS) **MOVIE—Musical**
"April in Paris." (1953) In a case of mistaken identity, chorus girl Dynamite Jackson has been invited to represent the American theater at the Paris Festival. Doris Day, Ray Bolger, Claude Dauphin. (2 hrs., 5 min.)
10PM (2) (7) (11) **NEWS**
(9) (3) (9) **NEWS**
(11) (10) (4) **PACIFIC PROFILES**
A sampling of cultural performances and artifacts from the South Pacific.
(13) **BENNY HILL—Comedy**
Benny portrays a short, unhappy romance; and becomes actively involved in the plot of a movie he attends.
(CNN) **NEWS—Muse/Miller**
(HBO)(O) **RED SKELTON—Comedy**
A performance for the British royal family at Royal Albert Hall features Red's classic characters including Freddy the Freeloader, Clem Kaddiddlehopper. (60 min.)
(LIF) **LIFETIME—Magazine**
(TMC) **MOVIE—Drama**
"Billy Jack." (1 hr., 55 min.)
10:30 (2) (7) (11) **VEGA$—Drama**
Tanna (Robert Urich) investigates a case of blackmail involving a fashion

sears

Portraits to treasure
warm caring memories

3 - 5x7
15 wallet size
$8.95 includes 95¢ deposit

No appointment necessary. 95¢ for each additional subject in a portrait package. Poses our selection. Satisfaction guaranteed or your money back.

Also Available In Addition To This Offer:
Black Background & Double Feature
Portraits • Passport Photos
Copy & Restoration

Offer good for portraits taken thru
April 28

Studios located in most larger Sears retail stores. Check your local store for days and hours of operation.

Use your SearsCharge!
Portrait Studio

There's more for your life at Sears

Sunday

10:30 PM to Sign-off

model (Christina Ferrare) who was drugged and photographed as a porn queen. Rene: Morey Amsterdam. Harlon Twoleaf: Will Sampson. Roth: Tony Curtis. (60 min.)

9 3 9 JIMMY SWAGGART —Religion

13 WALL STREET JOURNAL REPORT

26 I SPY—Adventure

A Communist Party leader attempts to break up Kelly and Scott's fondness for a lovely revolutionary (Leslie Uggams). Filmed in Italy. Scott: Bill Cobsy. Kelly: Robert Culp. (60 min.)

CNN CROSSFIRE—Buchanan/Braden

LIF FAST FORWARD—Science

USA (O) SERENDIPITY SINGERS—Music

11PM 13 KOREAN PROGRAM

CNN NEWS

HBO (O) MOVIE—Thriller

"Marathon Man." (2 hrs., 5 min.)

LIF HEALTHLINE—Report

MTV MAKING OF THE CARS VIDEO

A look at the production of "You Might Think," the band's video from the album "Heartbeat City."

SHO MOVIE—Musical

"Pennies from Heaven." (1 hr., 50 min.)

USA (O) JAPAN TODAY—Magazine

11:10 CNN MEDIA WATCH—Chris Chase

HBO MOVIE—Drama

"Touched." (1 hr., 35 min.)

11:15 4 12 13 NEWS

11:30 2 7 11 MOVIE—Drama

George de la Pena portrays "Nijinsky" (1980), the premier danseur who plummeted from the heights of fame to the depths of madness. Alan Bates. Romola: Leslie Browne. (2 hrs.)

9 3 9 JIM BAKKER—Religion

CNN BIG STORY—Don Miller

LIF CHARLIE ROSE—Magazine

USA (O) STANLEY CUP PLAYOFF

A divisional final-round game, taped earlier tonight. (2 hrs., 30 min.)

USA COUNTDOWN TO '84 —Olympics Preview

11:40 TBS WORLD AT LARGE

11:45 4 12 13 MOVIE—Science Fiction

"Futureworld." (1976) Peter Fonda and Blythe Danner team in this sequel to "Westworld," about two reporters who uncover a plot to replace world leaders with robot lookalikes. Arthur Hill, Yul Brynner.

Mid. CNN SPORTS—Chick/Sager

LIF COPING—Instruction

TMC MOVIE—Comedy-Drama

"Greased Lightning." (1 hr., 35 min.)

TBS IT'S YOUR BUSINESS

APRIL 22, 1984

PAY-MOVIE DETAILS BEGIN ON A-6

USA WRESTLING

12:30 9 3 9 MOVIE—Mystery

"The Hound of the Baskervilles." (English; 1959) Sherlock Holmes, a phantom dog and murder on the moors. Peter Cushing, Christopher Lee, Andre Morell, Marla Landi. (2 hrs.)

CNN INSIDE BUSINESS—Kandel

LIF PICTURE OF HEALTH

TBS JIMMY SWAGGART—Religion

12:45 HBO MOVIE—Mystery

"The Mirror Crack'd." (1 hr., 45 min.)

1 AM CNN DAYBREAK—Yeh/Schatz

LIF WORLD REPORT—Health News

SHO MOVIE—Thriller

"Deathtrap." (2 hrs.)

TBS NEWS

USA BIZNET

1:10 HBO (O) MOVIE—Drama

"Touched." (1 hr., 35 min.)

1:30 LIF IT FIGURES—Exercise

2 AM 17 FNN FINANCIAL NEWS

LIF WHAT EVERY BABY KNOWS

TBS FUNTIME—Children

TMC MOVIE—Drama

"Exposed." (1 hr., 40 min.)

USA CARTOON EXPRESS

2:30 LIF '80s WOMAN—Discussion

USA (O) COUNTDOWN TO '84

2:35 TBS I DREAM OF JEANNIE—Comedy

2:45 HBO (O) MOVIE—Mystery

"The Mirror Crack'd." (1 hr., 45 min.)

HBO MOVIE—Comedy

"Bill Cosby—'Himself'." (1 hr., 45 min.)

3 AM LIF HEALTH STYLES—Regis Philbin

USA (O) WRESTLING

3:05 TBS BEWITCHED—Comedy

3:30 SHO MOVIE—Comedy

"The Man from Clover Grove." (1 hr., 40 min.)

3:35 TBS I LOVE LUCY—Comedy BW

4 AM CNN NEWS—Hart/Walker

LIF IT FIGURES—Exercise

USA (O) BIZNET

USA CALLIOPE—Children

4:05 TBS MOVIE—Drama BW

"Tomorrow Is Forever." (1946) Well-acted soap opera, with Claudete Colbert as a "widow" who remarries, only to learn that her first husband is alive. George Brent, Orson Welles. Aunt Jessie: Lucile Watson. (2 hrs.)

4:30 9 CARTOONS

HBO MOVIE—Drama

"Tarka the Otter." (90 min.)

LIF WORKING MOTHER—Magazine

TMC MOVIE—Comedy BW

"Dead Men Don't Wear Plaid." (90 min.)

4:45 HBO (O) MOVIE—Comedy

"Bill Cosby—'Himself'." (1 hr., 45 min.)

APRIL 23, 1984

PROGRAM CHART IS ON A-44

MORNING

5 AM 9 CARTOONS

17 FNN FINANCIAL NEWS

LIF HEALTH—Discussion

USA (O) CARTOON EXPRESS

USA CANDID CAMERA

5:20 9 JIMMY SWAGGART—Religion

26 WINDOW ON WALL STREET

5:30 2 7 11 BODY BY JANIS—Exercise

4 12 13 BRADY BUNCH—Comedy

13 MORNING STRETCH—Exercise

LIF COOKING

SHO MOVIE (CC)—Adventure

"Superman III." (2 hrs., 5 min.)

5:45 LIF LIVING MAGAZINE

5:50 9 3 9 NEWS

26 INVESTMENT PLANNING

6 AM 2 7 11 NEWS

4 12 13 GOOD MORNING AMERICA—Hartman/Lunden

9 3 9 CBS NEWS—Kurtis/Sawyer

13 GREAT SPACE COASTER —Children

26 McHALE'S NAVY—Comedy BW

HBO MOVIE—Comedy

"Cracking Up." (85 min.)

LIF VIDEO FASHION

TMC MOVIE—Adventure

"Around the World in 80 Days." (2 hrs., 55 min.)

USA SONYA—Discussion

6:05 TBS CATLINS—Serial

6:15 LIF FITNESS WITH DIANA NYAD

6:25 LIF SEWING

6:30 2 7 11 TODAY—Gumbel/Pauley

Scheduled: The first of two interviews with Claudette Colbert. (90 min.)

13 MIGHTY MOUSE—Cartoon

26 THREE STOOGES/PINK PANTHER/TOM AND JERRY

HBO (O) MOVIE—Drama

"Tarka the Otter." (90 min.)

6:35 TBS TEXAS—Serial

6:40 LIF REFLECTIONS

7 AM 13 UNDERDOG—Cartoon

CNN TAKE TWO—Curle/Farmer

LIF HUMAN SEXUALITY—Discussion

USA (O) CALLIOPE—Children

USA MOVIE—Musical

"Golden Girl." See 10 A.M. (2 hrs.)

7:05 TBS PERRY MASON BW

7:30 13 BULLWINKLE—Cartoon

HBO VIDEO JUKEBOX

LIF '80s WOMAN—Discussion

8 AM 2 7 11 BODY BY JANIS—Exercise

4 12 13 700 CLUB—Religion

9 3 9 :20 MINUTE WORKOUT —Exercise

13 JETSONS—Cartoon

17 FNN FINANCIAL NEWS

Monday

5 AM to 10 AM

HBO (O) MOVIE—Comedy

"Cracking Up." (85 min.)

HBO MOVIE—Adventure

"Mother Lode." (1 hr., 45 min.)

LIF MOTHER'S DAY—Magazine

SHO MOVIE—Drama

"Her Twelve Men." (1 hr., 35 min.)

USA (O) CANDID CAMERA

8:05 TBS MOVIE—Drama

"The Last Angry Man." (1974) TV-movie with Pat Hingle as a dedicated Brooklyn doctor involved in his patients' private lives. Sarah: Lynn Carlin. Eunice: Tracey Bogart. Myron: Paul Jabara. Frankie: Michael Margotta. Dr. McCabe: Andrew Duggan. Max: Sorrell Booke. Nurse: Ann Doran. Petey: David Roy. (2 hrs.)

8:30 2 7 11 FACTS OF LIFE

Natalie (Mindy Cohn) boycotts the Sadie Hawkins Day dance. Charlotte Rae, Lisa Whelchel. Tootie: Kim Fields.

9 3 9 TATTLETALES—Game

Scheduled: Soap stars Brenda Dickson, Jerry Douglas, Leslie Graves, Bill Beyers, Kim Zimmer, Jordan Clarke. Host: Bert Convy.

13 VALLEY OF THE DINOSAURS —Cartoon

26 FLIPPER—Drama

LIF CRISIS COUNSELOR —Dramatization

9 AM 2 7 11 SALE OF THE CENTURY

9 3 9 PHIL DONAHUE

Topic: sexual violence and pornography. (60 min.)

13 LEAVE IT TO BEAVER—Comedy BW

26 NEW ZOO REVUE

CNN NEWS—Harvey/Cain

LIF HEALTH—Discussion

TMC MOVIE—Comedy-Drama

"My Bodyguard." (1 hr., 40 min.)

USA (O) SONYA—Discussion

Attorney Michael Minton ("What Is a Wife Worth?") on the monetary value of homemaking; Suzy Prudden, with children's exercises. (60 min.)

USA TALES OF THE UNEXPECTED

9:30 2 7 11 WHEEL OF FORTUNE —Game

4 12 13 RYAN'S HOPE—Serial

13 I LOVE LUCY—Comedy BW

26 GENTLE BEN—Drama

HBO (O) VIDEO JUKEBOX

LIF COOKING

USA GREAT AMERICAN HOMEMAKER

9:35 TBS WOMANWATCH—Magazine

9:45 LIF LIVING

10AM 2 7 11 DREAM HOUSE—Game

4 12 13 MOVIE—Drama

"The Subject Was Roses." (1968) Frank

Monday Evening Programs

Prime Time

	6:00	6:30	7:00	7:30	8:00	8:30
2 7 11	News	Entertainment Tonight	Jesus of Nazareth, Part 2			
4 12 13	Happy Days Again	Fame		MOVIE: It's My Turn		
9 3 9	News	Three's Company	Billy Graham Crusade		Kate & Allie	Newhart
11 10 4	Electric Company	MacNeil, Lehrer Newshour		Color	Frontline	
13	Carol Burnett	Joker's Wild	Family Feud	Tic Tac Dough	MOVIE—Dawn: Portrait of a Teenage	
26	Bewitched	MOVIE: Strawberry Blonde				Sore Wa Himitsu...
CABLE/PAY-TV PROGRAMS						
17	Bachelor Father	Life of Riley	Sports Tonight	Moneyline	FNN Financial News	
CNN	Sports	Crossfire	Newsnight			
HBO(O)	MOVIE: Max Dugan Returns (5:30)			Fraggle Rock	Far Pavilions, Part 2	
HBO	Far Pavilions, Part 2				Great Pleasure Hunt	
LIF	Working Mother	World Report	Health Styles		Nature of Things	Human Sexuality
SHO	MOVIE: Table for Five				MOVIE: Raw Force (8:05)	
TBS	News (5:50)	Catlins (6:40)	Portrait of America (7:10)		MOVIE: Tell Me Where It Hurts	
TMC	MOVIE: My Bodyguard				MOVIE: Around the World in 80	
USA(O)	MOVIE: Lion				Auto Racing	
USA	Alfred Hitchcock		High-School Basketball All-Star Game			

	9:00	9:30	10:00	10:30	11:00	11:30
			News	M*A*S*H	Tonight	
		News	T.J. Hooker		Thicke of the Night	
	Cagney & Lacey		News	Hart to Hart		Columbo (11:40)
	Shakespeare Plays: Two Gentlemen of Verona					Off the air
	Runaway		Toyama No Kinsan		Benny Hill	Sanford & Son
	Zoku Yumechiyo Nikki		Merv Griffin		Jim Bakker	
CABLE/PAY-TV PROGRAMS						
	MOVIE: The Flame				700 Club	
		Moneyline	Freeman Reports		News	
			Great Pleasure Hunt		The Who	
	The Who			MOVIE: Mother Lode		
	Stretch...	Amer. Adventure	Lifetime	Fast Forward	Healthline	Charlie Rose
		MOVIE: Cujo (9:40)			MOVIE: The Thing (11:20)	
	(8:10)	MOVIE: The Man Behind the Gun (9:50)				Rat Pat. (11:40)
	Days				MOVIE: Max Dugan Returns	
	Alfred Hitchcock		High-School Basketball All-Star Game			
	Sports Probe	Auto Racing		Dreams of Gold	MOVIE: Up to His Neck	

see listings for details

D. Gilroy's poignant adaptation of his Pulitzer Prize-winning play about a troubled New York family. Patricia Neal, Jack Albertson (Supporting Actor Oscar), Martin Sheen. Woman: Elaine Williams. (2 hrs.)

9 3 9 PRICE IS RIGHT—Game

13 WOMAN TO WOMAN—Discussion
Topic: choosing a safe day-care service for one's child. Pat Mitchell is the program hostess. (60 min.)

26 I SPY—Adventure

CNN NEWS—Battista/Harrison

HBO(O) MOVIE—Adventure
"Mother Lode." (1 hr., 45 min.)

HBO MOVIE—Crime Drama
"Dial M for Murder." (1 hr., 40 min.)

LIF VIDEO FASHION

SHO MOVIE—Drama
"Table for Five." (2 hrs., 5 min.)

USA(O) MOVIE—Musical
"Golden Girl." (1951) The story of Lotta Crabtree, famed entertainer in the days of the Civil War. Mitzi Gaynor, Dale Robertson, Dennis Day, James Barton, Una Merkel, Raymond Walburn, Gene Sheldon, Emory Parnell. (2 hrs.)

USA ALIVE & WELL
See 1 P.M. (2 hrs.)

10:05 **TBS FUNTIME—Children**
10:15 **LIF FITNESS WITH DIANA NYAD**
10:25 **LIF SEWING**
10:30 **2 7 11 HOT POTATO—Game**
10:35 **TBS FLINTSTONES—Cartoon**
10:40 **LIF REFLECTIONS**
11AM **2 7 11 ENTERTAINMENT TONIGHT—Magazine**
Scheduled: Lucille Ball discusses her career in comedy. Hosts: Ron Hendren and Mary Hart. (Repeat)

9 3 9 $25,000 PYRAMID—Game
Scheduled: Markie Post, Billy Crystal. Host: Dick Clark.

13 HOUR MAGAZINE
Susan Lucci; Barry Bostwick; the USC women's basketball team; over-the-counter upset-stomach remedies; ideal U.S. communities. Gary Collins is the series host. (60 min.)

17 FNN FINANCIAL NEWS

26 PRAISE THE LORD—Religion

CNN NEWS—Harvey/Cain

LIF CONVERSATION WITH . . . —Gloria Steinem

TMC MOVIE—Documentary
"Going Hollywood." (75 min.)

11:05 **TBS ADDAMS FAMILY—Comedy BW**
11:30 **2 7 11 SEARCH FOR TOMORROW—Serial**

9 3 9 PRESS YOUR LUCK—Game

11 10 4 SESAME STREET (CC)—Children

13 FAMILY FEUD—Game

LIF WORLD REPORT—Health News

11:35 **TBS LEAVE IT TO BEAVER—Comedy BW**

AFTERNOON

Noon **2 7 11 DAYS OF OUR LIVES—Serial**

4 12 13 GENERAL HOSPITAL—Serial

9 3 9 GUIDING LIGHT—Serial

13 MOVIE—To Be Announced

CNN NEWS

HBO(O) MOVIE—Crime Drama
"Dial M for Murder." (1 hr., 40 min.)

HBO THE WHO—Music
See 11 P.M. for details. (85 min.)

LIF HEALTH STYLES—Regis Philbin

USA(O) TALES OF THE UNEXPECTED

USA CANDID CAMERA

12:05 **SHO MOVIE—Drama**
"If You Could See What I Hear." (1 hr., 45 min.)

TBS LITTLE HOUSE ON THE PRAIRIE—Drama

12:30 **TMC MOVIE—Comedy**
"Pink Motel." (90 min.)

USA(O) GREAT AMERICAN HOMEMAKER

1 PM **2 7 11 ANOTHER WORLD—Serial**

4 12 13 ONE LIFE TO LIVE—Serial

9 3 9 YOUNG AND THE RESTLESS—Serial

17 BLONDIE FEATURES—Comedy BW

26 ASK WASHINGTON

LIF CRISIS COUNSELOR

USA(O) ALIVE & WELL
A week-long report on love and marriage opens with problem solving in the relationship. Also: actress Cloris Leachman, comedian Scatman Crothers; and aerobics demonstrator Celest Andrus-Burgk. (2 hrs.)

USA CARTOON EXPRESS

1:05 **TBS ANDY GRIFFITH—Comedy**
1:30 **17 MY LITTLE MARGIE—Comedy BW**

HBO STRANGE DEATH OF THE DESERT FOX—Documentary

LIF IT FIGURES—Exercise

1:35 **TBS CAROL BURNETT AND FRIENDS—Comedy**

2 PM **2 7 11 MATCH GAME-HOLLYWOOD SQUARES**
Scheduled: Soupy Sales, Tim Reid, Debra Sue Maffett, Joe Santos, Fred Travalena. Co-hosts: Gene Rayburn and Jon Bauman. (60 min.)

4 12 13 ALL MY CHILDREN—Serial

9 3 9 **CAPITOL—Serial**
13 **I LOVE LUCY—Comedy** BW
17 **DOBIE GILLIS—Comedy** BW
26 **BIG VALLEY—Western**
CNN **MONEYLINE—Lou Dobbs**
HBO(O) **THE WHO—Music**
See 11 P.M. for details. (85 min.)
HBO **MOVIE—Cartoon**
"Moon Madness." (85 min.)
LIF **MOTHER'S DAY—Magazine**
SHO **MOVIE—Documentary**
"The Glacier Fox." (90 min.)
TMC **MOVIE—Comedy**
"Max Dugan Returns." (1 hr., 40 min.)
USA **RADIO 1990**
2:05 TBS **HOGAN'S HEROES—Comedy**
2:30 9 3 9 **AS THE WORLD TURNS —Serial**
11 10 4 **POWERHOUSE (CC) —Children**
13 **FLINTSTONES—Cartoon**
17 **I MARRIED JOAN—Comedy** BW
CNN **CROSSFIRE—Buchanan/Braden**
LIF **'80s WOMAN—Discussion**
USA **DRAGNET—Crime Drama**
2:35 TBS **SANFORD AND SON—Comedy**
3 PM 2 7 11 **WHEEL OF FORTUNE —Game**
4 12 13 **TOP 40 VIDEOS**
11 10 4 **LILIAS, YOGA AND YOU**
13 **SUPERFRIENDS—Cartoon**
17 **ANOTHER LIFE—Serial**
26 **NEW ZOO REVUE**
CNN **NEWS—Dobbs/Ladendorff**
LIF **WHOLE NEW YOU—Magazine**
USA(O) **CANDID CAMERA**
USA **MOVIE—Drama**
"The Lion." See 6 P.M. (2 hrs.)
3:05 TBS **MOVIE—Drama**
"Walking Tall." (1972) Hard-hitting account of real-life Tennessee sheriff Buford Pusser (Joe Don Baker) and his fight against corruption and crime in the 1960s. Pauline: Elizabeth Hartman. Thurman: Gene Evans. Callie: Rosemary Murphy. Grady: Bruce Glover. Jaggers: Arch Johnson. Grandpa: Noah Beery. (2 hrs., 45 min.)
3:30 2 7 11 **INCREDIBLE HULK —Adventure**
4 12 13 **WHAT'S HAPPENING!! —Comedy**
9 3 9 **LOVE CONNECTION —Game**
11 10 4 **SQUARE FOOT GARDENING—Instruction**
13 **SCOOBY DOO—Cartoon**
17 **BEST OF GROUCHO—Game** BW
26 **TOM AND JERRY—Cartoon**
HBO(O) **STRANGE DEATH OF THE DESERT FOX—Documentary**
HBO **MOVIE—Comedy**
"Max Dugan Returns." (1 hr., 40 min.)
LIF **WORLD REPORT—Health News**
SHO **MOVIE (CC)—Adventure**
"Superman III." (2 hrs., 5 min.)
4 PM 4 12 13 **WELCOME BACK, KOTTER —Comedy**
Epstein's career plans are shattered by a snide school counselor (Laura Zucker). Epstein: Robert Hegyes. Gabe: Gabriel Kaplan. Barbarino: John Travolta. Horshack: Ron Palillo.
9 3 9 **HAWAII FIVE-O —Crime Drama**
Five-O goes after the culprits who swindle—and kill—rich women visiting Hawaii. McGarrett: Jack Lord. Reese: Kevin McCarthy. Nora: Louise Troy. Martha: Arlene McQuade. Joyce: Patricia Smith. (60 min.)
11 10 4 **3-2-1 CONTACT (CC) —Children**
13 **STAR BLAZERS—Cartoon**
17 **BURNS AND ALLEN—Comedy** BW
In her haste to find a three-cent stamp to mail a letter, Gracie unwittingly helps herself to a priceless stamp from Harry Morton's collection. Ronnie Burns, Bea Benaderet, Harry Von Zell, Larry Keating.
26 **PINK PANTHER—Cartoon**
HBO(O) **MOVIE—Cartoon**
"Moon Madness." (85 min.)
LIF **HEALTH STYLES—Regis Philbin**
TMC **MOVIE—Drama**
"Exposed." (1 hr., 40 min.)
USA(O) **CARTOON EXPRESS**
4:30 2 7 11 **JEFFERSONS(CC)—Comedy**
George tries to learn if the man in a news item is actually Louise's father, who supposedly died when she was 2. Sherman Hemsley, Isabel Sanford.
4 12 13 **PM MAGAZINE**
Three women who plan to run from Boston to San Francisco; and 12-year-old actor-dancer Alfonso Ribeiro ("The Tap Dance Kid").
11 10 4 **MISTER ROGERS' NEIGHBORHOOD—Children**
13 **HE-MAN AND THE MASTERS OF THE UNIVERSE—Cartoon**
17 **CHRISTIAN CHILDREN'S FUND**
26 **TOM AND JERRY—Cartoon**
5 PM 2 7 11 **M*A*S*H**
Hawkeye (Alan Alda) is up for a post as physician to a tough corps commander; meanwhile, Radar (Gary Burghoff) mothers a GI's girl friend and baby. General Korshak: Edward Binns. B.J.: Mike Farrell. Mai Ping: Suesie Elene. Colonel Bidwell: Leonard Stone. Pot-

Trust Sears to get it installed right!
SAVE 30%
on 12-gauge chain link line of fence. Includes fabric, fittings, Armadillo® V line posts and top rail. Terminal posts and gates are at Sears regular low prices.
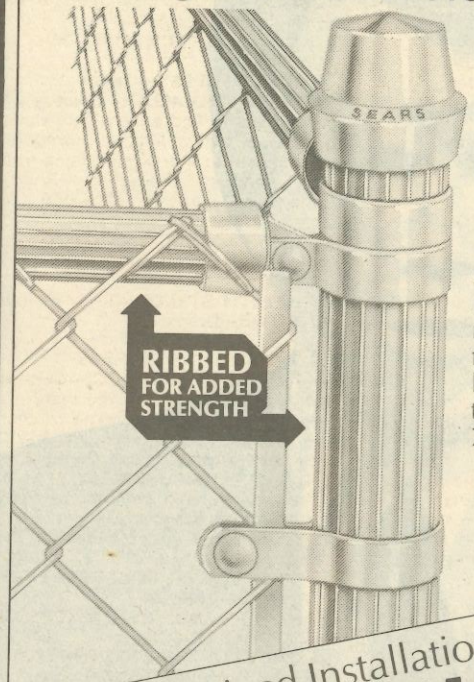

SEARS ARMADILLO V FENCING
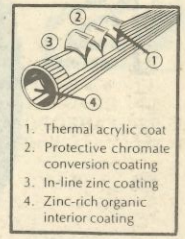

Sears own Armadillo® fencing has 50% more rust-resisting zinc on the framework than that of the leading national manufacturer. 36, 42, 48, 60, and 72-inch heights.
Available in most Sears retail stores. On sale from April 22 to April 28. Prices and dates apply only to continental United States except Alaska.
Sears Authorized Installation available call today
FREE ESTIMATES!
There's more for your life at Sears

ACCU RACY.

NBC NIGHTLY NEWS
WITH TOM BROKAW

NBC News. Word for word, the best reporting around.

5:30 PM

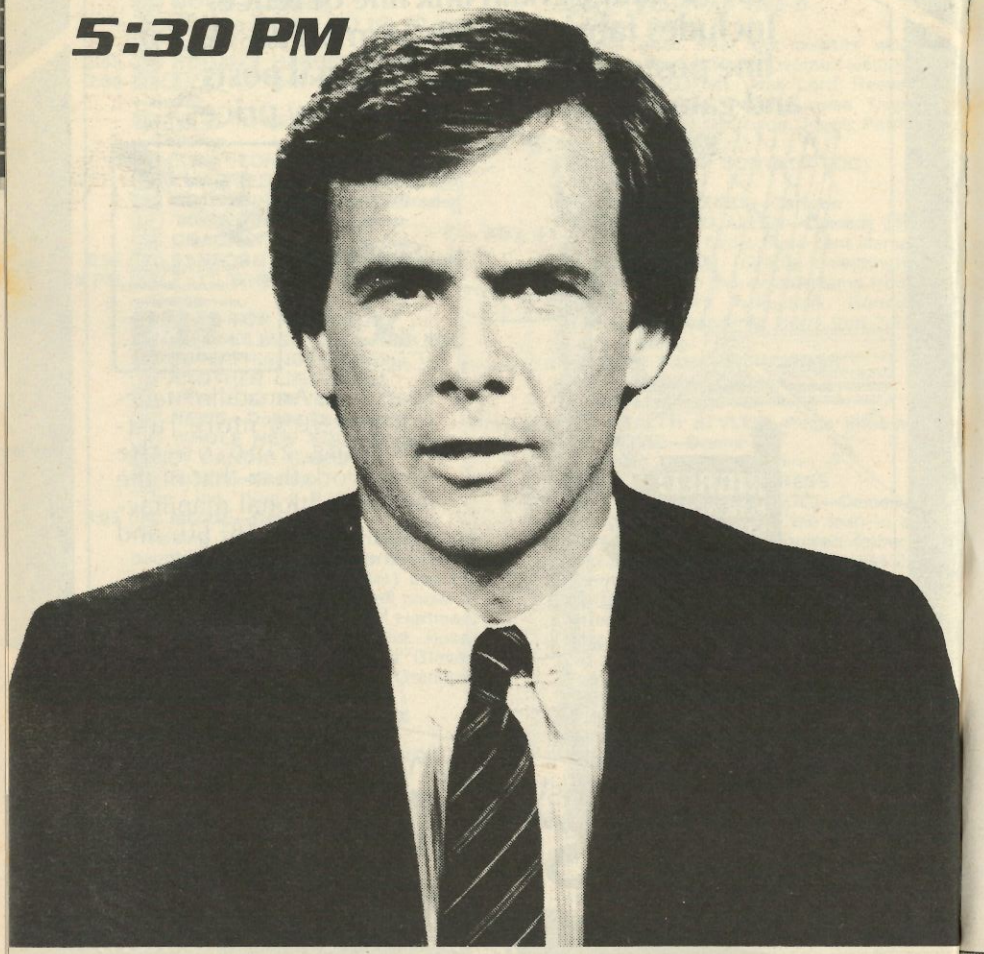

CHANNEL 2 NEWS
WITH JOE MOORE

Important stories you can understand.

6 & 10 PM **TONIGHT**

KHON 2

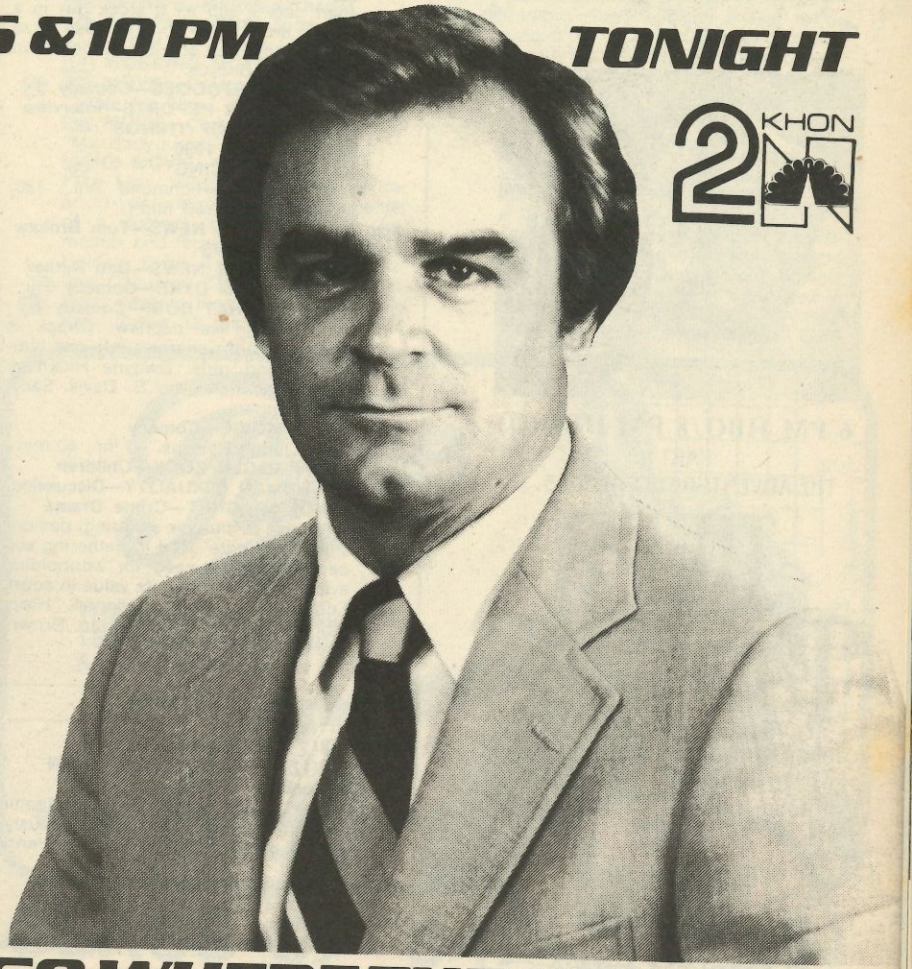

GO WHERE THE NEWS IS.

6 PM HBO/8 PM HBO(O)
PART II
THE ADVENTURE CONTINUES...

THE FAR PAVILIONS

Ash saves the wedding caravan from disaster, but surrenders to his passion for Anjuli in a stolen moment of forbidden love.

HBO®
Premiere Films™

© 1984 HOME BOX OFFICE, INC. ALL RIGHTS RESERVED
®REGISTERED SERVICE MARK AND TM SERVICE MARK OF HOME BOX OFFICE, INC.

Monday
5 PM to 6 PM

ter: Harry Morgan. Mulligan: Larry Wilcox.
4 12 13 ABC NEWS (CC)—Jennings
9 3 9 PEOPLE'S COURT (CC)
Cases involve an unpaid process server, and furniture supposedly damaged by a professional carpet cleaner.
11 10 4 SESAME STREET (CC) —Children
13 LEAVE IT TO BEAVER—Comedy BW
17 I MARRIED JOAN—Comedy BW
Joan gets a job as a stock girl in a swank dress shop, but deludes Brad into thinking that she is a model. Joan Davis, Jim Backus.
26 THREE STOOGES—Comedy BW
CNN FREEMAN REPORTS—Interview
LIF NATURE OF THINGS
USA(O) RADIO 1990
USA AUTO RACING
The NASCAR Richmond (Va.) 150, taped Feb. 25. (60 min.)
5:30 **2 7 11 NBC NEWS—Tom Brokaw**
4 12 13 NEWS
9 3 9 CBS NEWS—Dan Rather
17 DICK VAN DYKE—Comedy BW
17 LOVE THAT BOB!—Comedy BW
Like uncle, like nephew: Chuck is throwing all his energies into one hobby—chasing girls. Dwayne Hickman, Bob Cummings, Ann B. Davis. Sally: Merry Anders.
HBO(O) MOVIE—Comedy
"Max Dugan Returns." (1 hr., 40 min.)
HBO FRAGGLE ROCK—Children
LIF HUMAN SEXUALITY—Discussion
USA(O) DRAGNET—Crime Drama
This case (a multiple shooting) demonstrates the care used in gathering evidence, and the need for withholding evidence to preserve its value in court. Friday: Jack Webb. Gannon: Harry Morgan. Woods: Herb Vigran. Brown: Jim B. Smith.
5:50 **TBS NEWS**

EVENING

6 PM **2 7 11 NEWS**
4 12 13 HAPPY DAYS AGAIN —Comedy
Chachi (Scott Baio) tries to get Joanie (Erin Moran) to take him seriously. Richie: Ron Howard. Fonzie: Henry Winkler. Howard: Tom Bosley.
9 3 9 NEWS
11 10 4 ELECTRIC COMPANY —Children
13 CAROL BURNETT AND FRIENDS —Comedy
In a sketch, a reformed soap-opera ad-

dict (Carol) is drawn to her old ways when a friend (Vicki Lawrence) begins to talk about TV shows. In the Family spot, an argument erupts during a game of Monopoly. Tim Conway.
17 BACHELOR FATHER—Comedy BW
26 BEWITCHED—Comedy
Is little Adam a warlock or a washout? Dad: Maurice Evans. Sam: Elizabeth Montgomery. Darrin: Dick Sargent. Endora: Agnes Moorehead. Adam: David Lawrence. Tabitha: Erin Murphy.
CNN SPORTS—Hickman/Charles
HBO FAR PAVILIONS—Drama
See 8 P.M. for details. (2 hrs.)
LIF WORKING MOTHER—Magazine
SHO MOVIE—Drama
"Table for Five." (2 hrs., 5 min.)
TMC MOVIE—Comedy-Drama
"My Bodyguard." (1 hr., 40 min.)
USA(O) MOVIE—Drama
"The Lion." (English; 1962) In Africa, an 11-year-old girl becomes the center of a custody dispute between her mother and father. Hayward: William Holden. Bullit: Trevor Howard. Christine: Capucine. Tina: Pamela Franklin. Bogo: Makara Kwaiha Ramadhani. Ol' Kalu: Zakee. (2 hrs.)

Monday
6 PM to 6:30 PM

USA ALFRED HITCHCOCK—Drama BW
See 9 P.M. for details. (60 min.)
6:30 **2 7 11 ENTERTAINMENT TONIGHT —Magazine**
Scheduled: Henry Winkler discusses directing "All the Kids Do It" for "Schoolbreak Special," which adresses teen-age drinking.
4 12 13 FAME—Drama
Gripes about a new "C-average rule" for performers prompts an English-class experiment in which Leroy (Gene Anthony Ray) designs a test to be graded by Danny (Carlo Imperato)—who finds two identical test papers. Todd: Dave Nicolson. Christopher: Billy Hufsey. Holly: Cynthia Gibb. Sherwood: Carol Mayo Jenkins. Doris: Valerie Landsburg. Dwight: David Greenlee. Michelle: Browyn Thomas. Coco: Erica Gimpel. (60 min.)
9 3 9 THREE'S COMPANY —Comedy
Jack gathers evidence to bust a building inspector who threatens to close the bistro unless he receives a bribe; but the police are more interested in the "pot" Furley delivers to the restaurant. John Ritter. Inspector: Bill Cort.

Billy Graham
TV SPECIALS

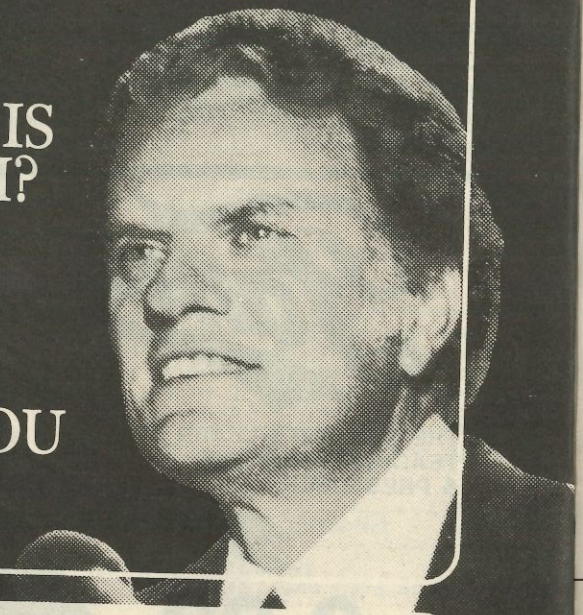

- WHAT IS TRUTH?
- THE HOLY SPIRIT AND YOU

KGMB 9	MONDAY APRIL 23 7 PM TUESDAY APRIL 24 8 PM
KGMV 3	MONDAY APRIL 23 7 PM TUESDAY APRIL 24 8 PM
KGMD 9	MONDAY APRIL 23 7 PM TUESDAY APRIL 24 8 PM

PROGRAM CHART IS ON A-44

Monday

6:30 to 7 PM

11 10 4 MacNEIL, LEHRER NEWSHOUR

13 JOKERS WILD—Game

17 LIFE OF RILEY—Comedy BW

Riley and his friend Gillis decide to take flying lessons from the pilot of an old crop-dusting plane. Due to some confusion, however, the two junior birdmen find themselves "up in the air" in an unexpected way. William Bendix, Marjorie Reynolds, Steven Geray.

26 MOVIE—Comedy BW

"The Strawberry Blonde." (1941) Well-acted story of a belligerent young dentist in turn-of-the-century New York. James Cagney, Olivia de Havilland, Rita Hayworth, Jack Carson. Grimes: Alan Hale. (2 hrs.)

CNN CROSSFIRE—Buchanan/Braden

LIF WORLD REPORT—Health News

6:40 **LIF REFLECTIONS**

TBS CATLINS—Serial

7 PM **2 7 11 JESUS OF NAZARETH (CC)—Biography**

Part 2. Judas implores Zerah to let Jesus (Robert Powell) appear before

CAN TWO MOMS BE AS MUCH FUN AS A DAD?

The situation's tents!

Starring **Susan Saint James** and **Jane Curtin**

NEW COMEDY SERIES!

8PM

KATE & ALLIE

GEORGE'S BIRTHDAY TAKES DICK BY SURPRISE!

NEWHART 8:30

WE'VE GOT THE TOUCH CBS 9 kgmb

the Sanhedrin in Jerusalem. In that city, "He will be handed over to the unbelievers." (Repeat; 3 hrs.)

Other Cast

Judas ..... Ian McShane
Zerah ..... Ian Holm
Simon Peter ..... James Farentino
Barabbas ..... Stacy Keach
Nicodemus ..... Laurence Olivier
Herod Antipas .. Christopher Plummer
John the Baptist ..... Michael York
Herodias ..... Valentina Cortese
Mary Magdalene ..... Anne Bancroft

Joseph of Arimathea .. James Mason
Andrew ..... Tony Vogel
Thomas ..... Bruce Liddington
Philip ..... Steve Gardner
Amos ..... Ian Bannen
[The drama concludes tomorrow night at 8 P.M.]

9 3 9 BILLY GRAHAM CRUSADE —Religion
Sermon: "What Is Truth?" The guests are singer Johnny Hall and former baseball player Pat Kelly. (60 min.)

13 FAMILY FEUD—Game

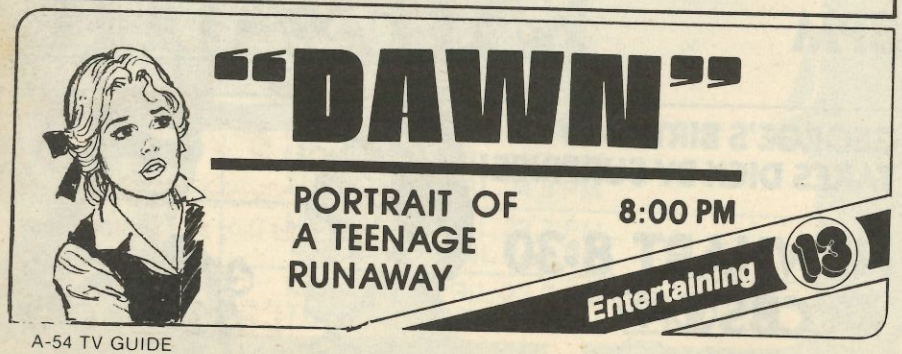

17 SPORTS TONIGHT —Hickman/Charles
CNN NEWSNIGHT—Emory/Williams/ Lindquist
LIF HEALTH STYLES—Regis Philbin
USA HIGH-SCHOOL BASKETBALL ALL-STAR GAME
The McDonald's Capital Classic, taped March 29 at the Capital Centre in Landover, Md. (2 hrs., 30 min.)

7:10 **TBS PORTRAIT OF AMERICA**

7:30 **4 12 13 MOVIE—Comedy**
"It's My Turn" (1980) stars Jill Clayburgh as a math professor romantically torn between two men. Directed in New York and Chicago by Claudia Weill ("Girlfriends"). (2 hrs.)

Other Cast

Ben Lewin ..... Michael Douglas
Homer ..... Charles Grodin
Emma ..... Beverly Garland
Jacob ..... Steven Hill
Maryanne ..... Teresa Baxter
Rita ..... Joan Copeland
Hunter ..... John Gabriel
Jerome ..... Charles Kimbrough

11 10 4 COLOR—Drama
Vignettes dramatize the plights of two black women. One is a dark-skinned intellectual (Pat Matthew) who hates "being black . . . and feeling ugly"; the other is a mulatto model (Linda Thomas Wright) who always "wanted to be a rich, dark chocolate brown." Child: Andrea Thompson. Waitress: Lola Holman. Twana Jones: Ruthanna Graves. Wendy: Ivy Watkins. Beautician: Florence Wiley.

13 TIC TAC DOUGH—Game
17 MONEYLINE—Lou Dobbs
HBO (O) FRAGGLE ROCK—Children
TBS MOVIE—Drama

8 PM **9 3 9 KATE & ALLIE—Comedy**
When Chip (Frederick Koehler) is teased by his schoolmates for living in "a house of women," Kate talks Allie into taking him and his friends on a camping trip. Kate: Susan Saint James. Allie: Jane Curtin. Emma: Ari Meyers. Jennie: Allison Smith.

11 10 4 FRONTLINE (CC) —Documentary
Only one in every 43,000 high-school basketball players goes on to a career in the NBA, yet many teen-gers continue "Chasing the Basketball Dream" of making it in the pros. This documentary examines whether many of these youngsters are getting an adequate education as they move up the ranks by following two promising Washington, D.C. players: one planning to attend the

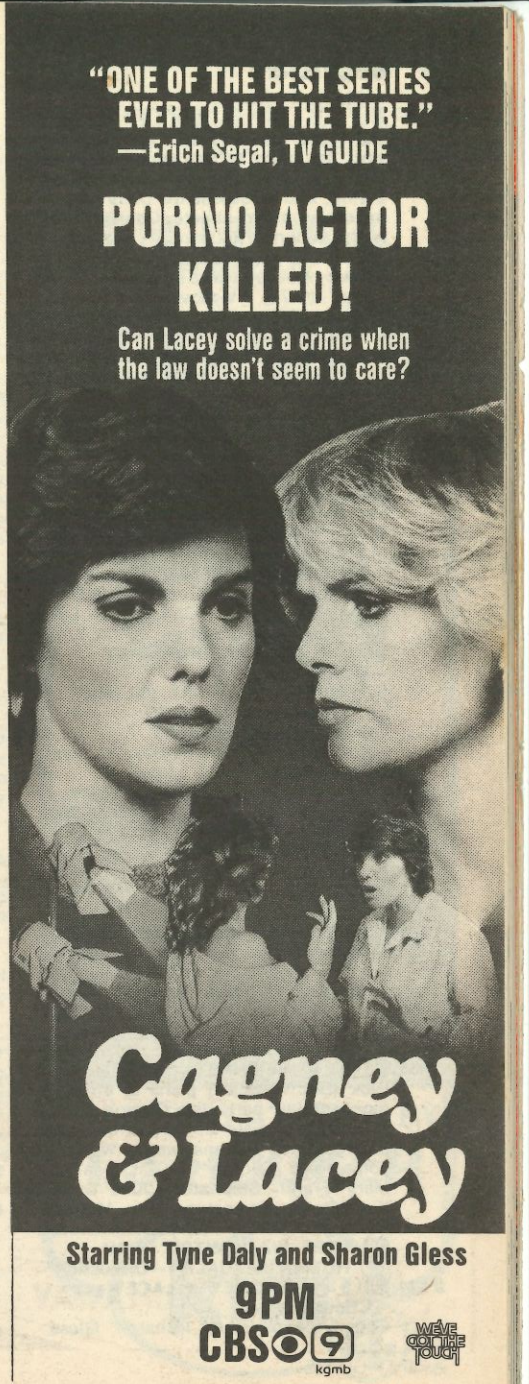

University of Maryland and another who has gone to two junior colleges. Included is an interview with Julius Erving, who discusses the odds against becoming a pro athlete. Charlie Cobb is the reporter. (60 min.)

13 MOVIE—Drama
"Dawn: Portrait of a Teenage Runaway." (1976) TV-movie about a 15-year-old innocent who grows up fast in a sleazy world of streetwalkers and their vicious pimp. Dawn: Eve Plumb. Swan: Bo Hopkins. Alexander: Leigh J. McCloskey. Donald Umber: Georg Stanford Brown. Frankie Lee: Marguerite De Lain. Dawn's Mother: Lynn Carlin. Susie: Joan Prather. (2 hrs.)

17 FNN FINANCIAL NEWS

HBO (O) FAR PAVILIONS—Drama
Part 2. Intrigues abound as Ash (Ben Cross) escorts Prince Nandu's sisters to their wedding with the Rana of Bhitour (Rossano Brazzi). Anjuli: Amy Irving. Shushila: Sneh Gupta. Koda Dad: Omar Sharif. Rao: Christopher Lee. Biju Ram: Saeed Jaffrey. (2 hrs.)

HBO GREAT PLEASURE HUNT —Documentary
See 10 P.M. for details. (60 min.)

LIF NATURE OF THINGS

TMC MOVIE—Adventure
"Around the World in 80 Days." (2 hrs., 55 min.)

USA (O) AUTO RACING
The NASCAR Richmond (Va.) 150, taped Feb. 25. (60 min.)

8:05 SHO MOVIE—Adventure
"Raw Force." (90 min.)

8:10 TBS MOVIE—Drama
"Tell Me Where It Hurts." (1974) TV-movie with Maureen Stapleton impressive as a housewife growing discontented with her homemaker role. Joe: Paul Sorvino. Reva: Doris Dowling. Agnes: Rose Gregorio. Lynn: Ayn Ruymen. Louise: Louise Latham. Marge: Scottie MacGregor. (1 hr., 40 min.)

8:30 9 3 9 NEWHART
Dick (Bob Newhart) plans to throw a big birthday party for George (Tom Poston) and invite all his friends. Only George says no one would want to come—and George is right. Joanna: Mary Frann. Stephanie: Julie Duffy. Kirk: Steven Kampmann. Eric: Michael Harrington. Crazy Harry: John Bluto.

26 SORE WA HIMITSU DESU

LIF HUMAN SEXUALITY—Discussion

9 PM 9 3 9 CAGNEY & LACEY —Crime Drama
Cagney and Lacey (Sharon Gless,

Tyne Daly) debate "victimless crime" as they investigate the death of a man found at a porno-movie filming site; and a visiting French policeman makes overtures toward Lacey. Samuels: Al Waxman. Harvey: John Karlen. Isbecki: Martin Kove. (60 min.)

Guest Cast
Linda Mack ..... Kay Lenz
Benoit ..... Paul Freeman
Moslovsky ..... Leo Rossi
Belden ..... Victor Arnold
Jessie ..... Emily Moultrie
Martinez ..... Pierrino Mascarino

11 10 4 SHAKESPEARE PLAYS (CC) —Comedy
The longtime friendship between "The Two Gentlemen of Verona" seems doomed because they both love the beautiful Silvia. Proteus: Tyler Butterworth. Valentine: John Hudson. Silvia: Joanne Pearce. Julia: Tessa Peake-Jones. Launce: Tony Haygarth. Speed: Nicholas Kaby. Duke of Milan: Paul Daneman. Thuria: David Collings. Antonio: Michael Byrne. Lucetta: Hetta Charnley. (2 hrs., 30 min.)

17 MOVIE—Drama BW
"The Flame." (1947) After squandering his share of an inheritance, a ne'er-do-well plots to secure the estate of his half brother, who has been supporting him. John Carroll, Vera Ralston, Robert Paige, Broderick Crawford. (2 hrs.)

26 ZOKU YUMECHIYO NIKKI

HBO THE WHO—Music
See 11 P.M. for details. (60 min.)

LIF STRETCH WITH PRISCILLA —Exercise

USA (O) ALFRED HITCHCOCK —Drama BW
A critically wounded criminal uses a sympathetic nurse to escape from a hospital. Ellen: Colleen Dewhurst. Walsh: Tom Simcox. (60 min.)

USA SPORTS PROBE

9:30 4 12 13 NEWS

CNN MONEYLINE—Lou Dobbs

LIF AMERICAN ADVENTURE

USA AUTO RACING
The Richmond (Va.) 150, taped Feb. 25. (60 min.)

9:40 SHO MOVIE—Thriller
"Cujo." (1 hr., 35 min.)

9:50 TBS MOVIE—Western
"The Man Behind the Gun." (1953) A major in the Cavalry is sent to discover who is behind a group of revolutionists who wish to make Southern California a separate state. Randolph Scott, Patrice Wymore, Philip Carey, Dick Wesson, Lina Romay, Roy Roberts, Morris Ankrum, Alan Hale Jr., Anthony Caruso. (1 hr., 50 min.)

10PM 2 7 11 NEWS

4 12 13 T.J. HOOKER (CC) —Crime Drama
The murder of a high-school cheerleader leads Hooker (William Shatner) to an illegal abortion clinic and a porno-film ring. Romano: Adrian Zmed. Stacy: Heather Locklear. Corrigan: James Darren. (Repeat; 60 min.)

Guest Cast
Lisa ..... Dana Kimmell
Dixon ..... Joe Penny
Dr. Adam Garwood ..... Ben Flack
Laslo ..... James Luisi
Dr. Joan Wagner .. Katherine Justice
Michelle ..... Jenny Sherman
Chuck Neely ..... Bill Cross
Tommy Carmel ..... Lee Lucas

9 3 9 NEWS

13 TOYAMA NO KINSAN

26 MERV GRIFFIN
Lola Falana, Desi Arnaz Jr., comic Bobby Kelton, author Robert Haas ("Eat to Win"). Also: a look at educational toys. (60 min.)

CNN FREEMAN REPORTS—Interview

HBO (O) GREAT PLEASURE HUNT
A report on exotic and erotic ways to spend money. Included: a world-wide search for a unique meal; a visit to Tokyo's sex district. Also: a St. Tropez topless beach. (60 min.)

LIF LIFETIME—Magazine

USA (O) HIGH-SCHOOL BASKETBALL ALL-STAR GAME
The McDonald's Capital Classic, taped March 29 at the Capital Centre in Landover, Md. (2 hrs., 30 min.)

10:30 2 7 11 M*A*S*H
About the adventures and exploits of an imaginary captain. Hawkeye: Alan Alda. Trapper John: Wayne Rogers.

9 3 9 HART TO HART —Crime Drama
An American danseur tries to frame his Russian rival for murder. Yuri: Victor Barbee. Michelle: Anna Rodzianko. Christopher: Zander Berkeley. Jonathan: Robert Wagner. Jennifer: Stefanie Powers. (70 min.)

HBO MOVIE—Adventure
"Mother Lode." (1 hr., 45 min.)

LIF FAST FORWARD—Science

USA DREAMS OF GOLD
An artistic look at the performances in the 1983 National Sports Festival.

11PM 2 7 11 TONIGHT
Scheduled: Joan Rivers (guest host-

KITV 4 NEWS
WITH
TIM TINDALL
TONIGHT
9:30
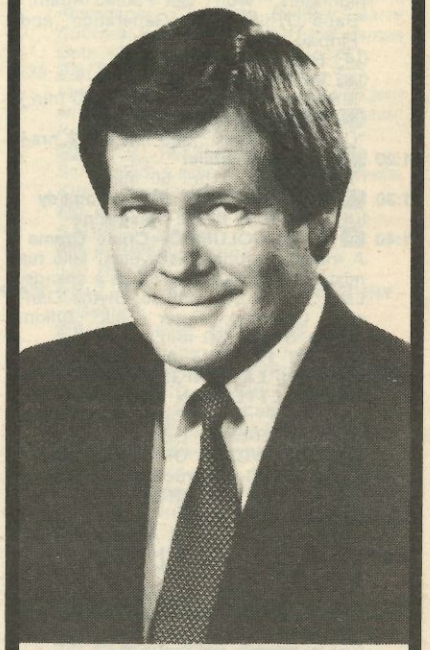
FOLLOWED AT 10:00 BY
T.J. HOOKER
abc kitv 4

Monday

11 PM to Sign-off

ess), Henry Winkler, Suzanne Somers, Jamie Lee Curtis. Doc Severinsen, Tommy Newsom orchestra. (60 min.)
4 12 13 THICKE OF THE NIGHT —Variety
Grace Slick, Fred Willard, Arsenio Hall, talk-show host Wally George. Alan Thicke. (Repeat; 90 min.)
13 BENNY HILL—Comedy
17 700 CLUB—Religion
26 JIM BAKKER—Religion
CNN NEWS—Emory/Williams
HBO (O) THE WHO—Music
The final show of the English rockers' North American Farewell Tour, taped last December in Toronto. Among the highlights: "Won't Get Fooled Again," "Baba O'Riley," "My Generation" and "Pinball Wizard." (85 min.)
LIF HEALTHLINE—Report
TMC MOVIE—Comedy
"Max Dugan Returns." (1 hr., 40 min.)
USA MOVIE—Comedy BW
"Up to His Neck." See 2 A.M. (2 hrs.)
11:20 SHO MOVIE—Thriller
"The Thing." (1 hr., 50 min.)
11:30 13 SANFORD AND SON—Comedy
LIF CHARLIE ROSE—Magazine
11:40 9 3 9 COLUMBO—Crime Drama
A maestro (John Cassavetes) kills his mistress and passes it off as a suicide. Lizzi: Myrna Loy. Janice: Blythe Danner. Columbo: Peter Falk. Rifkin: James Olson. (80 min.)
TBS RAT PATROL—Adventure
Mid. 2 7 11 LATE NIGHT WITH DAVID LETTERMAN
Scheduled: Chef Paul Prudhomme; comedian Richard Lewis. (60 min.)
26 REAL WORLD OF TAMMY FAYE
LIF COPING—Instruction
12:10 TBS WORLD AT LARGE
12:20 HBO MOVIE—Drama
"Silent Rage." (1 hr., 40 min.)
12:30 4 12 13 HOGAN'S HEROES —Comedy
CNN CROSSFIRE—Buchanan/Braden
HBO (O) MOVIE—Adventure
"Mother Lode." (1 hr., 45 min.)
LIF PICTURE OF HEALTH
TBS JIMMY SWAGGART—Religion
USA (O) AUTO RACING
The Richmond (Va.) 150, taped Feb. 25. (60 min.)
1 AM 2 7 11 MY FAVORITE MARTIAN —Comedy
9 MOVIE—Comedy-Drama
"Joyride." (1977) Youth-oriented story of three bored Californians (Desi Arnaz Jr., Robert Carradine, Melanie Griffith) searching for excitement in Alaska.

APRIL 23, 1984
PAY-MOVIE DETAILS BEGIN ON A-6

Cindy: Anne Lockhart. Sanders: Tom Ligon. Henderson: Cliff Lenz. Simon: Robert Loper. (2 hrs.)
CNN DAYBREAK—Yeh/Schatz
LIF WORLD REPORT—Health News
TBS NEWS
TMC MOVIE—Drama
"The Garden of the Finzi-Continis." (90 min.)
USA BIZNET
1:15 SHO MOVIE—Drama
"If You Could See What I Hear." (1 hr., 45 min.)
1:30 LIF IT FIGURES—Exercise
USA (O) DREAMS OF GOLD
An artistic look at the performances in the 1983 National Sports Festival.
2 AM 17 FNN FINANCIAL NEWS
LIF VIEW FROM COSMO —Helen Gurley Brown
TBS FUNTIME—Children
USA (O) MOVIE—Comedy BW
"Up to His Neck." (English; 1954) A seaman shipwrecked for years on an island has been made king by the natives. Trouble starts when he's spotted by a British ship. Ronald Shiner, Laya Raki, Anthony Newley. (2 hrs.)
USA CARTOON EXPRESS
2:05 HBO MOVIE—Crime Drama
"Dial M for Murder." (1 hr., 40 min.)
2:20 HBO (O) MOVIE—Drama
"Silent Rage." (1 hr., 40 min.)
2:30 LIF '80s WOMAN—Discussion
2:35 TBS I DREAM OF JEANNIE—Comedy
3 AM 9 NEWS
LIF HEALTH STYLES—Regis Philbin
3:05 TBS BEWITCHED—Comedy
3:30 TMC MOVIE—Thriller
"Deathtrap." (2 hrs.)
3:35 TBS I LOVE LUCY—Comedy BW
4 AM CNN NEWS—Hart/Walker
HBO INCREDIBLE MACHINE —Documentary
LIF IT FIGURES—Exercise
SHO MOVIE—Documentary
"The Glacier Fox." (90 min.)
USA (O) BIZNET
USA CALLIOPE—Children
4:05 HBO (O) MOVIE—Crime Drama
"Dial M for Murder." (1 hr., 40 min.)
TBS MOVIE—Drama
"Wings of Fire." (1967), a high-flying romantic adventure about the daredevils who build and test racing planes. Kitty: Suzanne Pleshette. Taff: James Farentino. Max: Lloyd Nolan. Doug: Ralph Bellamy. Lisa: Juliet Mills. Hal: Jeremy Slate. (2 hrs.)
4:30 9 PERSPECTIVE '84—Discussion
LIF PET PEEVES—Animals

APRIL 24, 1984
PROGRAM CHART IS ON A-60

MORNING

5 AM 9 CARTOONS
17 FNN FINANCIAL NEWS
26 NEWS LINE
HBO MOVIE—Musical
"Oliver!" (2 hrs., 25 min.)
LIF WHAT EVERY BABY KNOWS —Parenting
USA (O) CARTOON EXPRESS
USA CANDID CAMERA
5:20 9 JIMMY SWAGGART—Religion
26 WINDOW ON WALL STREET
5:30 2 7 11 BODY BY JANIS—Exercise
4 12 13 BRADY BUNCH—Comedy
13 MORNING STRETCH
LIF FRUGAL GOURMET
SHO MOVIE—Adventure
"Mother Lode." (1 hr., 45 min.)
TMC MOVIE—Comedy
"Cracking Up." (90 min.)
5:45 LIF NO SEW DECORATING
5:50 9 3 9 NEWS
26 INVESTMENT PLANNING
6 AM 2 7 11 NEWS
4 12 13 GOOD MORNING AMERICA—Hartman/Lunden
9 3 9 CBS NEWS—Kurtis/Sawyer
13 GREAT SPACE COASTER
26 McHALE'S NAVY—Comedy BW
HBO (O) INCREDIBLE MACHINE
LIF WHOLE NEW YOU—Magazine
USA SONYA—Discussion
See 9 A.M. (90 min.)
6:05 TBS CATLINS—Serial
6:30 2 7 11 TODAY—Gumbel/Pauley
Scheduled: A preview of President Reagan's trip to China. Also: Claudette Colbert. (90 min.)
13 MIGHTY MOUSE—Cartoon
26 THREE STOOGES/PINK PANTHER/TOM AND JERRY
LIF PLANTLINE
6:35 TBS TEXAS—Serial
6:45 LIF IT'S YOUR MONEY—Discussion
7 AM 13 UNDERDOG—Cartoon
CNN TAKE TWO—Curie/Farmer
HBO (O) MOVIE—Musical
"Oliver!" (2 hrs., 25 min.)
LIF HUMAN SEXUALITY—Discussion
USA (O) CALLIOPE—Children
USA MOVIE—Musical
"Do You Love Me?" See 10 A.M. for details. (2 hrs.)
7:05 TBS PERRY MASON BW
7:30 13 BULLWINKLE—Cartoon
HBO COMING ATTRACTIONS
LIF '80s WOMAN—Discussion
TMC MOVIE—Comedy
"The Toy." (1 hr., 40 min.)

Tuesday

5 AM to 10 AM

8 AM 2 7 11 BODY BY JANIS—Exercise
4 12 13 700 CLUB—Religion
9 3 9 :20 MINUTE WORKOUT —Exercise
13 JETSONS—Cartoon
17 FNN FINANCIAL NEWS
HBO MOVIE—Comedy
"The Personals." (90 min.)
LIF WORKING MOTHER—Magazine
SHO MOVIE—Comedy BW
"The Cowboy and the Lady." (1 hr., 35 min.)
USA (O) CANDID CAMERA
8:05 TBS MOVIE—Western
"Texas Lady." (1955) A New Orleans lady of refinement goes west to run a newspaper. Claudette Colbert, Barry Sullivan, Ray Collins, John Litel, James Bell. (2 hrs.)
8:30 2 7 11 FACTS OF LIFE
Mrs. Garrett becomes despondent when she suffers a financial setback. Kim Fields, Charlotte Rae.
9 3 9 TATTLETALES—Game
Scheduled: Leslie Graves, Bill Beyers, Kim Zimmer, Jordan Clarke.
13 VALLEY OF THE DINOSAURS—Cartoon
26 FLIPPER—Drama
LIF BETTER WAY—Interview
9 AM 2 7 11 SALE OF THE CENTURY —Game
9 3 9 PHIL DONAHUE
Etiquette in the '80s. (60 min.)
13 LEAVE IT TO BEAVER—Comedy BW
26 NEW ZOO REVUE
CNN NEWS—Harvey/Cain
LIF WHAT EVERY BABY KNOWS
USA (O) SONYA—Discussion
Suzanne Arms ("To Love and Let Go") discusses adoption. Also: facial exercises; and author Audrey Eyton ("The F-Plan Diet"). (60 min.)
USA TALES OF THE UNEXPECTED
9:30 2 7 11 WHEEL OF FORTUNE —Game
4 12 13 RYAN'S HOPE—Serial
13 I LOVE LUCY—Comedy BW
26 GENTLE BEN—Drama
HBO (O) COMING ATTRACTIONS
HBO WOMEN'S GYMNASTICS
See 7 P.M. for details. (60 min.)
LIF FRUGAL GOURMET
TMC MOVIE—Drama
"The Garden of the Finzi-Continis." (90 min.)
USA GREAT AMERICAN HOMEMAKER
9:45 LIF NO SEW DECORATING
10AM 2 7 11 DREAM HOUSE—Game
4 12 13 MOVIE—Drama
"In the Cool of the Day." (1963) The

Tuesday Evening Programs

Prime Time

	6:00	6:30	7:00	7:30	8:00	8:30
2 7 11	News	Entertainment Tonight	A-Team		Jesus of Nazareth, Conclusion	
4 12 13	Happy Days Again	Foul-Ups, Bleeps & Blunders	Shaping Up	Three's Company	Taxi	Hart to Hart
9 3 9	News	Three's Company	American Parade		Billy Graham Crusade	
11 10 4	Electric Company	MacNeil, Lehrer Newshour		Nova		American Playhouse
13	Carol Burnett	Joker's Wild	Family Feud	Tic Tac Dough	MOVIE: Fury at Smugglers Bay	
26	Bewitched	MOVIE: San Antonio				Lone Wolf with Child
CABLE/PAY-TV PROGRAMS						
17	Bachelor Father	Life of Riley	Sports Tonight	Moneyline	FNN Financial News	
CNN	Sports	Crossfire	Newsnight			
HBO(O)	MOVIE: Oliver! (4:30)		Women's Gymnastics		Far Pavilions, Conclusion	
HBO	Far Pavilions, Conclusion				Murder: No Apparent Motive	
LIF	Mother's Day	World Report	Health Styles		Nature of Things	Human Sexuality
SHO	Paper Chase		MOVIE: Max Dugan Returns			
TBS	News (5:35)	Catlins (6:35)	MOVIE: Bonnie and Clyde (7:05)			
TMC	MOVIE (4:30)	MOVIE: Still Smokin'			MOVIE: The Garden of the Finzi-	
USA(O)	To Be Announced (5:30)					Sports Probe
USA	Alfred Hitchcock		Stanley Cup Playoff			

Greek scenery helps raise the entertainment level of this heavy soap opera about a doomed girl (Jane Fonda). Peter Finch, Angela Lansbury. Sam: Arthur Hill. (2 hrs.)

9 3 9 PRICE IS RIGHT—Game

13 WOMAN TO WOMAN—Discussion
Topic: the effects of TV and movie violence on children. Pat Mitchell is the program hostess. (60 min.)

26 I SPY—Adventure

CNN NEWS—Battista/Harrison

HBO(O) MOVIE—Comedy
"The Personals." (90 min.)

LIF WHOLE NEW YOU—Magazine

SHO MOVIE—Drama
"The Black Stallions Returns." (1 hr., 45 min.)

USA(O) MOVIE—Musical
"Do You Love Me?" (1946) While visiting New York, the dignified dean of a classical music school becomes involved in a romance. Maureen O'Hara, Dick Haymes, Harry James, Reginald Gardiner. (2 hrs.)

USA ALIVE & WELL
See 1 P.M. for details. (2 hrs.)

10:05 **TBS FUNTIME—Children**

10:30 **2 7 11 HOT POTATO—Game**

HBO MOVIE—Comedy
"Super Fuzz." (1 hr., 40 min.)

LIF PLANTLINE

10:35 **TBS FLINTSTONES—Cartoon**

10:45 **LIF IT'S YOUR MONEY—Discussion**

11AM **2 7 11 ENTERTAINMENT TONIGHT—Magazine**
Scheduled: Henry Winkler discusses directing "All the Kids Do It" for "Schoolbreak Special," which addresses teen-age drinking. (Repeat)

9 3 9 $25,000 PYRAMID—Game
Scheduled: Billy Crystal, Markie Post.

GO WHERE THE NEWS IS. . . SEVEN DAYS A WEEK!

6:00 am
MORNING NEWS
with
Harrington & Zanakis
Monday-Friday

5:30 pm
NBC NIGHTLY NEWS
with
Tom Brokaw
Monday-Friday

6 & 10 pm
CHANNEL NEWS 2
with
Joe Moore
Monday-Friday

6 & 10 pm
WEEKEND NEWS
with
Tanabe & Wiers
Saturday & Sunday

Prime Time						see listings for details
9:00	9:30	10:00	10:30	11:00	11:30	
		News	M*A*S*H	Tonight		2 7 11
	News	Matt Houston		Thicke of the Night		4 12 13
Maggie Briggs	Domestic Life	News	Magnum, P.I.		McCloud (11:40)	9 3 9
	Family: Refuge or Prison?		Off the air			11 10 4
		Tokusoh Salzensen		Benny Hill	Sanford & Son	13
	News	Merv Griffin		Jim Bakker		26
CABLE/PAY-TV PROGRAMS						
MOVIE: Intrigue				700 Club		17
	Moneyline	Freeman Reports		News		CNN
		Murder: No Apparent Motive		Not...the News	Beach Boys	HBO(O)
Not...the News	Beach Boys		MOVIE: Exposed			HBO
Stretch...	Amer. Adventure	Lifetime	Fast Forward	Healthline	Charlie Rose	LIF
Best of Bizarre	Paragon of Comedy		MOVIE: Diva			SHO
	MOVIE: The Second Woman				Rat Patrol	TBS
Continis	MOVIE: The Happy Hooker Goes... (9:45)			MOVIE: Still Smokin' (11:15)		TMC
Alfred Hitchcock		Stanley Cup Playoff				USA(O)
		Countdown to '84	Dreams of Gold	MOVIE: Up Front		USA

13 HOUR MAGAZINE
Ed Marinaro; cocaine abuse among homemakers; benefits of breast-feeding; a monastery that manufactures fudge; options for dealing with gray hair. (60 min.)

17 FNN FINANCIAL NEWS

26 PRAISE THE LORD—Religion

CNN NEWS—Harvey/Cain

LIF AMERICAN ADVENTURE

11:05 **TBS ADDAMS FAMILY—Comedy** BW

11:30 **2 7 11 SEARCH FOR TOMORROW—Serial**

9 3 9 PRESS YOUR LUCK—Game

11 10 4 SESAME STREET (CC)

HBO(O) WOMEN'S GYMNASTICS
See 7 P.M. for details. (60 min.)

LIF WORLD REPORT—Health News

TMC MOVIE—Thriller
"Deathtrap." (2 hrs.)

11:35 **TBS LEAVE IT TO BEAVER—Comedy** BW

AFTERNOON

Noon **2 7 11 DAYS OF OUR LIVES—Serial**

4 12 13 GENERAL HOSPITAL—Serial

9 3 9 GUIDING LIGHT—Serial

13 MOVIE—To Be Announced

CNN NEWS

LIF HEALTH STYLES—Regis Philbin

SHO MOVIE—Comedy
"Max Dugan Returns." (1 hr., 40 min.)

USA(O) TALES OF THE UNEXPECTED

USA CANDID CAMERA

12:05 **TBS LITTLE HOUSE ON THE PRAIRIE—Drama**

12:30 **HBO(O) MOVIE—Comedy**
"Super Fuzz." (1 hr., 40 min.)

HBO BEACH BOYS—Music
See 11:30 P.M. for details. (60 min.)

Tuesday

12:30 PM to 4:30 PM

(USA)(O) GREAT AMERICAN HOMEMAKER
1 PM (2)(7)(11) ANOTHER WORLD—Serial
(4)(12)(13) ONE LIFE TO LIVE—Serial
(9)(3)(9) YOUNG AND THE RESTLESS—Serial
(17) BLONDIE FEATURES—Comedy (BW)
(26) ASK WASHINGTON
(LIF) NEW WAY GOURMET—Cooking
(USA)(O) ALIVE & WELL
Guests include actress Cloris Leachman, comedian Joey Bishop; photographer Randy Hufford. Also: conflicts in a relationship. (2 hrs.)
(USA) CARTOON EXPRESS
1:05 (TBS) ANDY GRIFFITH—Comedy
1:30 (17) MY LITTLE MARGIE—Comedy (BW)
(HBO) COMING ATTRACTIONS
(LIF) IT FIGURES—Exercise
(TMC) MOVIE—Comedy
"Cracking Up." (90 min.)
1:35 (TBS) CAROL BURNETT AND FRIENDS—Comedy
2 PM (2)(7)(11) MATCH GAME-HOLLYWOOD SQUARES
Scheduled: Joe Santos, Debra Sue Maffett, Fred Travalena. (60 min.)
(4)(12)(13) ALL MY CHILDREN—Serial
(9)(3)(9) CAPITOL—Serial
(13) I LOVE LUCY—Comedy (BW)
(17) DOBIE GILLIS—Comedy (BW)
(26) BIG VALLEY—Western
(CNN) MONEYLINE—Lou Dobbs
(HBO) PADDINGTON GOES TO THE MOVIES—Cartoon
(LIF) WORKING MOTHER—Magazine
(SHO) MOVIE—Drama
"Little Friend." (45 min.)
(USA) RADIO 1990
2:05 (TBS) HOGAN'S HEROES—Comedy
2:30 (9)(3)(9) AS THE WORLD TURNS—Serial
(13) FLINTSTONES—Cartoon
(17) I MARRIED JOAN—Comedy (BW)
(CNN) CROSSFIRE—Buchanan/Braden
(HBO)(O) BEACH BOYS—Music
See 11:30 P.M. for details. (60 min.)
(HBO) MOVIE—Musical
"Oliver!" (2 hrs., 25 min.)
(LIF) '80s WOMAN—Discussion

STANLEY CUP PLAYOFF
USA Network may pre-empt scheduled programming today for an NHL playoff game.

(USA) TO BE ANNOUNCED
2:35 (TBS) BASEBALL
Cincinnati at Atlanta. (Live)
3 PM (2)(7)(11) WHEEL OF FORTUNE—Game

PAY-MOVIE DETAILS BEGIN ON A-6

(4)(12)(13) TOP 40 VIDEOS
(11)(10)(4) LILIAS, YOGA AND YOU
(13) SUPERFRIENDS—Cartoon
(17) ANOTHER LIFE—Serial
(26) NEW ZOO REVUE
(CNN) NEWS—Dobbs/Ladendorff
(LIF) BETTER WAY—Interview
(SHO) ROCK OF THE '80s—Music
(TMC) MOVIE—Comedy
"The Happy Hooker Goes To Washington." (85 min.)
(USA)(O) CANDID CAMERA
3:30 (2)(7)(11) INCREDIBLE HULK—Adventure
(4)(12)(13) WHAT'S HAPPENING!!—Comedy
(9)(3)(9) LOVE CONNECTION—Game
(11)(10)(4) PLAY BRIDGE—Instruction
(13) SCOOBY DOO—Cartoon
(17) BEST OF GROUCHO—Game (BW)
(26) TOM AND JERRY—Cartoon
(HBO)(O) COMING ATTRACTIONS
(LIF) PRIVATE LIVES/PUBLIC PEOPLE—Interview
4 PM (4)(12)(13) WELCOME BACK, KOTTER—Comedy
Part 1. Home and school: Julie feels neglected, and Barbarino is dethroned as class leader. Gabe: Gabriel Kaplan. Julie: Marcia Strassman. Barbarino: John Travolta.
[Concludes tomorrow at this time.]
(9)(3)(9) HAWAII FIVE-O—Crime Drama
Target: the brutal killer of a top Hawaiian official. Benny: Simon Oakland. Willoughby: Milton Selzer. Grace: Jeanne Bates. Milner: Paul Kent. McGarrett: Jack Lord. Mrs. Kapali: Hilo Hattie. May: Maggi Parker. (60 min.)
(11)(10)(4) WHY IN THE WORLD
(13) STAR BLAZERS—Cartoon
(17) BURNS AND ALLEN—Comedy (BW)
Gracie gives one of George's favorite suits away without telling him. In an attempt to cover up her mistake, she claims the suit was stolen, and then has some explaining to do to the Beverly Hills police. Ronnie Burns, Bea Bernaderet, Larry Keating.
(26) PINK PANTHER—Cartoon
(HBO)(O) PADDINGTON GOES TO THE MOVIES—Cartoon
(LIF) HEALTH STYLES—Regis Philbin
(SHO) MOVIE—Adventure
"Mother Lode." (1 hr., 45 min.)
(USA)(O) CARTOON EXPRESS
4:30 (2)(7)(11) JEFFERSONS(CC)—Comedy
The Jeffersons and the Willises strain

PROGRAM CHART IS ON A-60

to reunite Lionel and Jenny. First of two parts. Lionel: Mike Evans. Jenny: Berlinda Tolbert.
[Concludes tomorrow at this time.]
(4)(12)(13) PM MAGAZINE
Included: two persons who won a contest to fly a jet fighter; and Turtle Island in the South Pacfic, where "The Blue Lagoon" was filmed.
(11)(10)(4) MISTER ROGERS' NEIGHBORHOOD—Children
(13) HE-MAN AND THE MASTERS OF THE UNIVERSE—Cartoon
(17) JACK BENNY
In planning a surprise party for Dennis Day, Jack gets on the phone to find a cheap caterer, but realizes that Dennis is eavesdropping. Mrs. Day: Verna Felton. Mrs. Wilson: Ann Doran.
(26) TOM AND JERRY—Cartoon
(HBO)(O) MOVIE—Musical
"Oliver!." (2 hrs., 25 min.).
(TMC) MOVIE—Comedy
"The Toy." (1 hr., 40 min.)
5 PM (2)(7)(11) M*A*S*H
Hot Lips (Loretta Swit) suddenly vanishes and there's speculation that she's been abducted. Alan Alda, Mike Farrell, Harry Morgan. Frank: Larry Linville. Colonel Flagg: Edward Winter. Klinger: Jamie Farr. Father Mulcahy: William Christopher. Korean Woman: June Kim. Nurse Able: Susan Bredhoff.
(4)(12)(13) ABC NEWS (CC)—Jennings
(9)(3)(9) PEOPLE'S COURT (CC)
Cases involve a used car, and damages from an auto accident.
(11)(10)(4) SESAME STREET (CC)
(13) LEAVE IT TO BEAVER—Comedy (BW)
(17) I MARRIED JOAN—Comedy (BW)
Joan attempts to test Brad when he threatens her with the law for being late all the time. Joan Davis, Jim Backus.
(26) THREE STOOGES—Comedy (BW)
(CNN) FREEMAN REPORTS—Interview
(HBO) WOMEN'S GYMNASTICS
See 7 P.M. for details. (60 min.)
(LIF) NATURE OF THINGS
(USA)(O) RADIO 1990
5:30 (2)(7)(11) NBC NEWS—Tom Brokaw
(4)(12)(13) NEWS
(9)(3)(9) CBS NEWS—Dan Rather
(13) DICK VAN DYKE—Comedy (BW)
(17) LOVE THAT BOB!—Comedy (BW)
Bob's problem: dating Miss Sweden at the same time that he's supposed to report for Air Force duty. Bob Cummings, Dwayne Hickman, Rosemary De Camp, Ann B. Davis. Miss Sweden: Ingrid Goude. Tallman: John Hoyt.

Tuesday

4:30 PM to 6 PM

(LIF) HUMAN SEXUALITY—Discussion

STANLEY CUP PLAYOFF
USA Network may pre-empt scheduled programming today for an NHL playoff game.

(USA)(O) TO BE ANNOUNCED
(USA) SPORTS PROBE
5:35 (TBS) NEWS

EVENING

6 PM (2)(7)(11) NEWS
(4)(12)(13) HAPPY DAYS AGAIN
Potsie (Anson Williams) becomes insufferable after he's offered a singing job at an elegant supper club. Henry Winkler. Susan: Pat Crowley. Richie: Ron Howard. Ralph: Donny Most. Eddie: Arthur Batanides. Loretta: Gail Edwards. Howard: Tom Bosley. Marion: Marion Ross. Joanie: Erin Moran. Chachi: Scott Baio.
(9)(3)(9) NEWS
(11)(10)(4) ELECTRIC COMPANY—Children
(13) CAROL BURNETT AND FRIENDS
Comedy: An impatient customer (Har-

vey Korman) flusters an elderly hotdog vendor (Tim Conway); and a group of hung-over party goers try to recall if they had a good time the night before. Vicki Lawrence.

(17) BACHELOR FATHER—Comedy (BW)
Kelly's determined to prove she's not too young to baby-sit. Bentley: John Forsythe. Kelly: Noreen Corcoran. Peter: Sammee Tong. Doris: Lisa Davis.

(26) BEWITCHED—Comedy
Samantha fights sudden weightlessness at a charity bazaar. Samantha: Elizabeth Montgomery. Dr. Bombay: Bernard Fox. Darrin: Dick Sargent. Prescott: Jack Collins. Mrs. Prescott: Sara Seegar.

(CNN) SPORTS—Hickman/Charles

(HBO) FAR PAVILIONS—Drama
See 8 P.M. for details. (2 hrs.)

(LIF) MOTHER'S DAY—Magazine

(SHO) PAPER CHASE—Drama

(USA) ALFRED HITCHCOCK—Drama (BW)
See 9 P.M. for details. (60 min.)

6:30 (2) (7) (11) ENTERTAINMENT TONIGHT —Magazine
Scheduled: The Jacksons are seen preparing for their upcoming tour.

(4) (12) (13) FOUL-UPS, BLEEPS & BLUNDERS
Adrian Zmed ("T.J. Hooker") is the scheduled guest. Also: clips of Burt Reynolds and Jackie Gleason; viewer home movies; sports miscues. Hosts: Steve Lawrence and Don Rickles.

(9) (3) (9) THREE'S COMPANY —Comedy
A soap-opera star (Dennis Cole) proposes to Terri on their first date. Priscilla Barnes, John Ritter, Joyce DeWitt. Shirley: Joy Garret. Bernie: Thomas Ryan. Furley: Don Knotts.

(11) (10) (4) MacNEIL, LEHRER NEWSHOUR

(13) JOKER'S WILD—Game

(17) LIFE OF RILEY—Comedy (BW)
Riley wins a free vacation with pay for the money-saving idea he has submitted to the airplane factory for which he works. But Riley's plans to visit his home town, Brooklyn, with this windfall are hindered by the very suggestion which won the prize. William Bendix.

(26) MOVIE—Adventure
"San Antonio." (1945) In 1877, highly organized bands of outlaws battle Texas ranchers, slaughtering men and cattle. Errol Flynn, Alexis Smith, S.Z. Sakall, Victor Francen. (2 hrs.)

(CNN) CROSSFIRE—Buchanan/Braden

(LIF) WORLD REPORT—Health News

(TMC) MOVIE—Comedy
"Still Smokin'." (90 min.)

6:35 (TBS) CATLINS—Serial

7 PM (2) (7) (11) A-TEAM
The plan to block a corrupt sheriff's reelection involves running Face (Dirk Benedict) as a candidate, the last of whom was murdered. Hannibal: George Peppard. Murdock: Dwight Schultz. Amy: Melinda Cullea. Decker: Lane LeGault. (Repeat; 60 min.)

Guest Cast

Sheriff ..... Clifton James
Rance ..... Andy Robinson
Baker ..... Joshua Bryant
Danny ..... Martin Azarow

(4) (12) (13) SHAPING UP—Comedy
The death of an acquaintance starts Buddy (Leslie Nielsen) worrying about how his own last rites will be conducted. Meanwhile, Melissa loses Shannon's lucky earrings. Melissa: Shawn Weatherly. Shannon: Jennifer Tilly. Bernard: MacIntyre Dixon. Ben: Michael Fontaine. Eli: Martin Garner.

(9) (3) (9) AMERICAN PARADE —Charles Kuralt

(13) FAMILY FEUD—Game

(17) SPORTS—Hickman/Charles

(CNN) NEWSNIGHT—Emory/Williams/ Lindquist

(HBO)(O) WOMEN'S GYMNASTICS
The 1984 Caesars Palace Invitational, taped Feb. 4 at Las Vegas. Included: 1983 U.S. champion Dianne Durham, Kathy Johnson and Julianne McNamara. (60 min.)

(LIF) HEALTH STYLES—Regis Philbin

(SHO) MOVIE—Comedy
"Max Dugan Returns." (1 hr., 40 min.)

(USA) STANLEY CUP PLAYOFF
A conference championship-round game, taped tonight. (2 hrs., 30 min.)

7:05 (TBS) MOVIE—Crime Drama
"Bonnie and Clyde." (1967) Director Arthur Penn's penetrating, well-acted account of Depression-era outlaws Bonnie Parker (Faye Dunaway) and Clyde Barrow (Warren Beatty). Gene Hackman, Estelle Parsons, (Oscar winner). C.W.: Michael J. Pollard. Sheriff: Denver Pyle. Eugene: Gene Wilder. Ivan: Bub Taylor. Velma: Evans Evens. Oscar-winning photography (Burnett Guffey). (2 hrs., 25 min.)

7:30 (4) (12) (13) THREE'S COMPANY (CC)
Jack's new girlfriend (Susan Walden) is reluctant to discuss her line of work—but not for the reason Janet (Joyce DeWitt) thinks. Jack: John Ritter. Furley: Don Knotts. Terri: Priscilla Barnes. Sam: Ben Slack. Father: Macon McCalman. (Repeat)

(11) (10) (4) NOVA (CC)
The development of "The Artificial Heart" is chronicled, from Dr. Denton Cooley's 1969 heart-transplant attempt through the creation of the mechanical device that kept Barney Clark alive for 112 days. Also examined: alternatives for heart patients, including a temporary unit to assist a weak heart. (Repeat; 60 min.)

(13) TIC TAC DOUGH—Game

(17) MONEYLINE—Lou Dobbs

8 PM (2) (7) (11) JESUS OF NAZARETH (CC)—Biography
This 1977 drama concludes with powerful scenes of Christ's condemnation, his agony on the Cross and the Resurrection. (Repeat; 2 hrs.)

Cast

Jesus ..... Robert Powell
Mary Magdalene ..... Anne Bancroft
Simon Peter ..... James Farentino
Zerah ..... Ian Holm
Judas Iscariot ..... Ian McShane
Ponius Pilate ..... Rod Steiger
Joseph of Arimathea .. James Mason
Caiaphas ..... Anthony Quinn
Nicodemus ..... Laurence Olivier
Centurion ..... Ernest Borgnine
Barabbas ..... Stacy Keach

(4) (12) (13) TAXI—Comedy
Louie (Danny DeVito) takes out a female vending-machine mechanic—and then brags about their sexual adventures. Zena: Rhea Perlman. Alex: Judd Hirsch. Elaine: Marilu Henner. Bobby: Jeff Conaway. Tony: Tony Danza.

(9) (3) (9) BILLY GRAHAM CRUSADE —Religion
"The Holy Spirit and You" is the sermon topic. Guests: author Joni Eareckson ("Joni"); and singer Dave Boyer, who performs "Got Any Rivers." (60 min.)

(13) MOVIE—Adventure
"Fury at Smugglers Bay." (English; 1960) Near the end of the 18th century, a band of cutthroats terrorizes a Cornish fishing village. Chris: John Fraser. Squire Trevenyan: Peter Cushing. Black John: Bernard Lee. Jenny: June Thorburn. Louise: Michele Mercier. Captain: William Franklyn. Lejeune: George Coulouris. Betty: Liz Frazer. Duke of Avon: Miles Malleson. Maman: Katherine Kath. (2 hrs.)

(17) FNN FINANCIAL NEWS

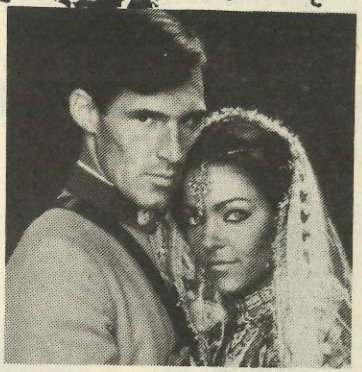

6 PM HBO/8 PM HBO(O)
PART III
THE UNFORGETTABLE CONCLUSION...

THE FAR PAVILIONS

India erupts in rebellion.
With Ash off at war,
his beloved princess is doomed to burn
at the funeral pyre of her husband.

HBO®
Premiere Films™

© 1984 HOME BOX OFFICE, INC. ALL RIGHTS RESERVED
® REGISTERED SERVICE MARK AND TM SERVICE MARK OF HOME BOX OFFICE, INC.

Tuesday
8 PM to 9 PM

(HBO)(O) **FAR PAVILIONS—Drama**
Conclusion: The outbreak of the Second Afghan War sends Ash to Kabul as an undercover agent—and sets the stage for a final, fateful meeting with Anjuli (Amy Irving). Ash: Ben Cross. Cavagnari: John Gielgud. Wally: Benedict Taylor. Koda: Omar Sharif. Shushila: Sneh Gupta. (2 hrs.)
(HBO) **MURDER: NO APPARENT MOTIVE—Documentary**
See 10 P.M. for details. (60 min.)
(LIF) **NATURE OF THINGS**

MAGGIE TOO COZY WITH THE COMPETITION?

Suzanne Pleshette is MAGGIE BRIGGS

NEW COMEDY SERIES!

WE'VE GOT THE TOUCH 9PM CBS 9 kgmb

APRIL 24, 1984
PROGRAM CHART IS ON A-60

(TMC) **MOVIE—Drama**
"The Garden of the Finzi-Continis." (90 min.)

8:30 (4)(12)(13) **HART TO HART (CC)—Crime Drama**
The Harts (Robert Wagner, Stefanie Powers) plan to expose a stock manipulator (John Vernon) who's using a tennis pro (Frank M. Benard) to charm business secrets out of executives' wives. Cameos by Martina Navratilova, Vijay Amritraj. Max: Lionel Stander. (Repeat; 60 min.)

Additional Cast
Susan Stockwood ... Simone Griffeth
David Stockwood ..... Adam West
Patti Saunders ..... Winnie Gardner
Lieutenant Croyden ... Lloyd Haynes
Umpire ..... Tommy Cook
Club Member ..... Herbert Bress

(11)(10)(4) **AMERICAN PLAYHOUSE (CC)—Comedy**
In "City News," Tom Domino (Elliot Crown) isn't "out to get popular—just Pulitzers" as the publisher of a struggling alternative New York newspaper. He staves off some of his creditors when he creates a hit comic strip based on his relationship with his girl friend (Nancy Cohen), but he still needs $20,000 to keep the presses rolling. Written and directed by David Fishelson and Zoe Zinm. Drawings by David Keller. Frenchy: Thomas Trivier. (60 min.)
(26) **LONE WOLF WITH CHILD**
(LIF) **HUMAN SEXUALITY—Discussion**
(USA)(O) **SPORTS PROBE**

9 PM (9)(3)(9) **MAGGIE BRIGGS—Comedy**
Maggie's job may be in jeopardy when Geoff (John Getz) suspects that her date with a reporter from the competition may have led to a big scoop for the rival paper. Maggie: Suzanne Pleshette. Walter: Kenneth McMillan. Reverend Willis: Ian Wolfe. Sherman: Stephen Lee. Connie: Shera Danese. Donny: Roger Bowen.
(17) **MOVIE—Drama** (BW)
"Intrigue." (1947) A man becomes involved in the smuggling of food which was originally meant for the hungry people of China. George Raft, June Havoc, Helena Carter. (2 hrs.)
(HBO) **NOT NECESSARILY THE NEWS—Comedy**
See 11 P.M. for details.
(LIF) **STRETCH WITH PRISCILLA**
(SHO) **BEST OF BIZARRE (CC)—Comedy**
(USA)(O) **ALFRED HITCHCOCK** (BW)
Having unsuccessfully attemped sui-

JUDY RUTHRAUFF
PRESIDENT
ROTATION-FREEDOM DIET

"Four years ago I lost 23 lbs on this diet while eating whatever I wanted 4 days every week. More amazing! I've stayed at my right weight for 4 years and I now eat whatever I want 6 Days a week!

Isn't it time you tried the diet that:

1. *Gives you 4 completely FREE eating days every week.*
2. *Has an easy, built-in maintenance plan.*
3. *Puts you in contact with real people who help you succeed.*
4. *Has exciting weight loss the first month; women 8 to 20 lbs, men usually more.*

It thrills me to be able to offer you the chance of getting your life under control. To make it easier I have established the following special. Good Luck!"
Judy

NOW! ONLY $9.95 2 WEEK STARTING KIT

ROTATION-FREEDOM DIET
Health Plaza, Furlong, PA 18925

Judy, I'll give the Rotation-Freedom Diet a try. Please send me:
☐ One 2-week supply Rotation-Freedom Diet at $ 9.95 plus $2.75 Postage & Handling ..... Total $12.70
☐ One 4-week supply Rotation-Freedom Diet at $19.90 plus $3.75 Postage & Handling ..... Total $23.65

Name _____
Address _____ Apt # _____
City _____ State _____ Zip _____
☐ Same Day Processing Add $2.00 ☐ Insure My Package Add $1.00

Payment By: ☐ Check ☐ Money Order (No C.O.D.'s) made payable to Rotation-Freedom Diet or charge my ☐ MC ☐ Visa ☐ AM EX ☐ Diners
Card # _____ Exp. Date _____

This Diet is offered on a non-medical basis. All diets should be monitored by a physician.

Credit Card Holders: Get extra-fast service by calling 215-794-8881 or 215-794-5643, 7 days, 9am-9pm Eastern
MULTI-LEVEL DISTRIBUTORSHIPS NOW FORMING. CALL/WRITE PAUL LEHMAN

TVHA4-21

MARTIN'S COWBOY BOSS ON THE COMEBACK TRAIL!

re they heading for the last roundup?

Starring MARTIN MULL
Guest star: HOYT AXTON
Executive Producer STEVE MARTIN
9:30 CBS 9 kgmb

Tuesday

9:30 PM to 10 PM

cide, Robert Manners (Steven Hill) takes up residence at the Thanatos Palace Hotel, which caters exclusively to people who want to die. Ariane: Angie Dickinson. Borchter: G.B. Atwater. Cowboy: Henry Wills. Smith: Bartlett Robinson. (60 min.)

9:30 4 12 13 **NEWS**

9 3 9 **DOMESTIC LIFE—Comedy**
Martin's fond memories of his boss's former career as a movie cowboy encourage the old boy (Hoyt Axton) to film a comeback—and finance it by mortgaging the station. Martin: Martin Mull. Candy: Judith-Marie Bergan. Harold: Christian Brackett-Zika. Didi: Megan Follows. Cliff: Robert Ridgely. Jane: Mie Hunt.

11 10 4 **FAMILY: REFUGE FOR OR PRISON?—Documentary** BW
Salt Lake City newspaperman Clifton Jolley, a father of five, looks for the meaning of family life (what he calls a "great dinosaur of communal living") in a thoughtful report that takes him to New York City, where he examines several "entrees" in the city's "smorgasbord" of life styles. Jolley visits an affluent childless couple, and an Orthodox Jewish family; then looks at his own family. (60 min.)

26 **NEWS—Japanese**

CNN **MONEYLINE—Lou Dobbs**

HBO **BEACH BOYS—Music**
See 11:30 P.M. for details. (60 min.)

LIF **AMERICAN ADVENTURE**

SHO **PARAGON OF COMEDY**
Skits written by comedian-actor John Paragon feature his most popular creations (Debbie, the Valley Girl; Liz and Dick, Broadway's happiest couple). Pee Wee Herman: Paul Reubens. Elvira: Cassandra Peterson. Edie McClurg. (60 min.)

TBS **MOVIE—Mystery** BW
"The Second Woman." (1951) Since his fiancee's violent death, a young architect believes he is the victim of incredibly bad luck. Robert Young, Betsy Drake, John Sutton, Morris Carnovsky, Florence Bates. (2 hrs.)

9:45 TMC **MOVIE—Comedy**
"The Happy Hooker Goes to Washington." (85 min.)

10PM 2 7 11 **NEWS**

4 12 13 **MATT HOUSTON (CC) —Crime Drama**
An attempt to break up an illegal-alien smuggling ring leads Houston to Mexico and a search for a boy who needs lifesaving medication. Houston:

Lee Horsley. C.J.: Pamela Hensley. (Repeat; 60 min.)

Guest Cast

McFadden ..... Ramon Bieri
Garcia ..... Rudy Ramos
Murdock ..... Rick Jason
Brady ..... Sydney Lassick
Gabrielle ..... Elyssa Davalos
Tony ..... Alejandro Uribe
Owens ..... Peter Schreiner

9 3 9 **NEWS**

13 **TOKUSOH SAIZENSEN**

26 **MERV GRIFFIN**
A discussion of missing children include actor Daniel J. Travanti ("Adam"). (60 min.)

CNN **FREEMAN REPORTS—Interview**

HBO (O) **MURDER: NO APPARENT MOTIVE—Documentary**
Three true stories make up a graphic study of serial murder (the killing of a number of individuals over a period of time), on the opening program in the "America Undercover" documentary series. (60 min.)

LIF **LIFETIME—Magazine**

USA (O) **STANLEY CUP PLAYOFF**
A conference championship-round game, taped tonight. (2 hrs., 30 min.)

USA **COUNTDOWN TO '84**

10:30 2 7 11 **M*A*S*H**
The medics plan to take a casualty-callous colonel (Leslie Nielsen) out of action. Hawkeye: Alan Alda. Trapper John: Wayne Rogers. Frank: Larry Linville. Henry: McLean Stevenson.

9 3 9 **MAGNUM, P.I.—Crime Drama**
Military intelligence and a clairvoyant have different reasons for locating a marine who was reported MIA. Tom Selleck. Laura Fraser: Rebecca Holden. (70 min.)

HBO **MOVIE—Drama**
"Exposed." (1 hr., 40 min.)

Tuesday

10 PM to 11:40 PM

LIF **FAST FORWARD—Science**

SHO **MOVIE—Crime Drama**
"Diva." (2 hrs., 10 min.)

USA **DREAMS OF GOLD**
An artistic look at the performances in the 1983 National Sports Festival.

11PM 2 7 11 **TONIGHT**
Mariette Hartley, Sandra Bernhard. Johnny Carson, Ed McMahon, Doc Severinsen. (Repeat; 90 min.)

4 12 13 **THICKE OF THE NIGHT —Variety**
Vincent Price, Fred Travalena, singer Cheryl Lynn, Ralph Nader, columnist R. Couri Hay. (Repeat; 90 min.)

13 **BENNY HILL—Comedy**

17 **700 CLUB—Religion**

26 **JIM BAKKER—Religion**

CNN **NEWS—Emory/Williams**

HBO (O) **NOT NECESSARILY THE NEWS—Comedy**
The memoirs of a Congressional page make headlines on the soap opera "Days of the News." Also: a solution to Federal-deficit woes.

LIF **HEALTHLINE—Report**

USA **MOVIE—Comedy**
"Up the Front." See 2 A.M. (2 hrs.)

11:15 TMC **MOVIE—Comedy**
"Still Smokin'." (90 min.)

USA (O) **NBA PLAYOFF**

11:30 13 **SANFORD AND SON—Comedy**

HBO (O) **BEACH BOYS—Music**
Songs include "Fun, Fun, Fun," "I Get Around," "Barbara Ann" and selections from "Keepin' the Summer Alive." (60 min.)

LIF **CHARLIE ROSE—Magazine**

TBS **RAT PATROL—Adventure**

11:40 9 3 9 **McCLOUD—Crime Drama**
McCloud is seeking a group of killers and the priceless statuette each wants to possess. Dennis Weaver. Ravic: Eric Braeden. (80 min.)

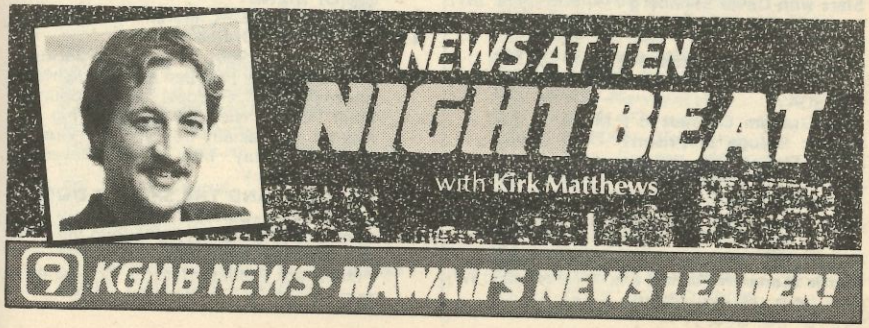

Tuesday

Mid. to Sign-off

Mid. 2 7 11 **LATE NIGHT WITH DAVID LETTERMAN**
Scheduled: Actress-writer Renee Taylor and former Dallas Cowboy Walt Garrison. (60 min.)
26 **REAL WORLD OF TAMMY FAYE**
LIF **COPING—Instruction**
TBS **CHRISTIAN CHILDREN'S FUND**

12:15 HBO **MOVIE—Crime Drama**
"The Godfather." (2 hrs., 50 min.)

12:30 4 12 13 **HOGAN'S HEROES —Comedy**
CNN **CROSSFIRE—Buchanan/Braden**
HBO (O) **MOVIE—Drama**
"Exposed." (1 hr., 40 min.)
LIF **PICTURE OF HEALTH**
TBS **JIMMY SWAGGART—Religion**

12:40 SHO **MOVIE—Thriller**
"Evilspeak." (1 hr., 35 min.)

12:45 TMC **MOVIE—Comedy**
"Cracking Up." (90 min.)

1 AM 2 7 11 **MY FAVORITE MARTIAN —Comedy**
9 3 9 **MOVIE—Drama**
"Portrait of a Stripper." (1979) TV-movie with Lesley Ann Warren as an impoverished but proud widow forced to bump and grind to support a young son. Edward Herrmann, Vic Tayback, Sheree North. Mark: K.C. Martel. Mel: Allan Miller. Walt: Thomas Hill. Steve: Michael Cavanaugh. Jackie: Udana Power. Ruthie: Louise Foley. Lori: Lucy Lee Flippin. (2 hrs.)
CNN **DAYBREAK—Yeh/Schatz**
LIF **WORLD REPORT—Health News**
TBS **NEWS**
USA (O) **COUNTDOWN TO '84 —Olympic Preview**
USA **BIZNET**

1:30 LIF **IT FIGURES—Exercise**
USA (O) **DREAMS OF GOLD**
An artistic look at the performances in the 1983 National Sports Festival.

2 AM 17 **FNN FINANCIAL NEWS**
LIF **WORKING MOTHER—Magazine**
TBS **FUNTIME—Children**
USA (O) **MOVIE—Comedy**
"Up the Front." (English; 1972) World War I intrigue becomes a subject for farce in this broad Frankie Howerd vehicle. Zsa Zsa Gabor, Stanley Holloway. Monique: Hermione Baddeley. Percival/Groping: Bill Fraser. Cora: Dora Bryan. (2 hrs.)
USA **CARTOON EXPRESS**

2:15 HBO (O) **MOVIE—Crime Drama**
"The Godfather." (2 hrs., 50 min.)
TMC **MOVIE—Drama**
"Personal Best." (2 hrs., 5 min.)

2:20 SHO **MOVIE—Comedy** BW
"The Cowboy and the Lady." (1 hr., 35 min.)

2:30 LIF **'80s WOMAN—Magazine**

2:35 TBS **I DREAM OF JEANNIE—Comedy**

3 AM 9 **NEWS**
LIF **PHYSICIANS' JOURNAL UPDATE**

3:05 TBS **BEWITCHED—Comedy**

3:20 HBO **COMING ATTRACTIONS**

3:35 TBS **I LOVE LUCY—Comedy** BW

4 AM CNN **NEWS—Hart/Walker**
HBO **MOVIE—Cartoon**
"Bugs Bunny's 3rd Movie: 1001 Rabbit Tales." (75 min.)
USA (O) **BIZNET**
USA **CALLIOPE—Children**

4:05 TBS **MOVIE—Drama**
"Deadlock." (1969) TV-movie centering on the hostility between a black district attorney (Hari Rhodes) and a police chief (Leslie Nielsen) investigating a murder in a racially troubled city. Ruby Dee, Aldo Ray, Mac Julien, Beverly Todd. (2 hrs.)

4:30 9 **MUSIC AND THE SPOKEN WORD**
SHO **MOVIE—Cartoon**
"Dot and the Bunny." (75 min.)
TMC **MOVIE—Adventure**
"The Black Stallion Returns." (1 hr., 45 min.)

Sports and Specials

Continued from page A-5

TV SPECIALS GUIDE

SUNDAY
Final Edition: Death of a Newspaper 11 A.M. (11, 10, 4W)
Easter at the Vatican 12 noon (2, 7, 11W)
Stars with David Steinberg 7:30 P.M. (9, 3, 9W)

MONDAY
Billy Graham Crusade 7 P.M. (9, 3, 9W)

TUESDAY
Billy Graham Crusade 8 P.M. (9, 3, 9W)
Family: Refuge or Prison? 9:30 P.M. (11, 10, 4W)

WEDNESDAY
Style Wars (CC) 9:30 P.M. (11, 10, 4W)

FRIDAY
Merrie Monarch Festival 6:30 P.M. (4, 12, 13W) Live from the Big Island.

APRIL 24, 1984
PAY-MOVIE DETAILS BEGIN ON A-6

APRIL 25, 1984
PROGRAM CHART IS ON A-74

MORNING

5 AM 9 **CARTOONS**
17 **FNN FINANCIAL NEWS**
LIF **HEALTH—Discussion**
USA (O) **CARTOON EXPRESS**
USA **CANDID CAMERA**

5:20 9 **JIMMY SWAGGART—Religion**
26 **WINDOW ON WALL STREET**
HBO (O) **COMING ATTRACTIONS**

5:30 2 7 11 **BODY BY JANIS—Exercise**
4 12 13 **BRADY BUNCH—Comedy**
13 **MORNING STRETCH—Exercise**
HBO **FRAGGLE ROCK—Children**
LIF **HIGH-TECH COOKOLOGY**

5:45 LIF **REFLECTIONS**

5:50 9 3 9 **NEWS**
26 **INVESTMENT PLANNING**

6 AM 2 7 11 **NEWS**
4 12 13 **GOOD MORNING AMERICA—Hartman/Lunden**
Scheduled: Former Interior Secretary James Watt and his wife Leilani. Also: producer Sherry Lansing. (2 hrs.)
9 3 9 **CBS NEWS—Kurtis/Sawyer**
13 **GREAT SPACE COASTER —Children**
26 **McHALE'S NAVY—Comedy** BW
HBO (O) **MOVIE—Cartoon**
"Bugs Bunny's 3rd Movie: 1001 Rabbit Tales." (75 min.)
HBO **MOVIE—Mystery**
"The Mirror Crack'd." (1 hr., 45 min.)
LIF **LOOKING GOOD WITH PAT GEORGE**
SHO **MOVIE—Fantasy**
"Alice's Adventures in Wonderland." (1 hr., 40 min.)
USA **SONYA—Discussion**
Guest: Betty Friedan. (60 min.)

6:05 TBS **CATLINS—Serial**

6:15 LIF **FITNESS WITH DIANA NYAD**

6:25 LIF **NEEDLECRAFT**

6:30 2 7 11 **TODAY—Gumbel/Pauley**
Scheduled: An interview with screenwriter William Goldman. Also: a discussion of U.S.-China trade relations. (90 min.)
13 **MIGHTY MOUSE—Cartoon**
26 **THREE STOOGES/PINK PANTHER/TOM AND JERRY**
TMC **MOVIE—Comedy**
"Richard Pryor—Live in Concert." (80 min.)

6:35 TBS **TEXAS—Serial**

6:40 LIF **PARENTING**

7 AM 13 **UNDERDOG—Cartoon**
CNN **TAKE TWO—Curle/Farmer**
LIF **HUMAN SEXUALITY—Discussion**
USA (O) **CALLIOPE—Children**

Wednesday

5 AM to 9:30 AM

USA **MOVIE—Musical**
"I'll Get By." See 10 A.M. (2 hrs.)

7:05 TBS **PERRY MASON** BW

7:30 13 **BULLWINKLE—Cartoon**
HBO (O) **FRAGGLE ROCK—Children**
LIF **'80s WOMAN—Discussion**

8 AM 2 7 11 **BODY BY JANIS—Exercise**
4 12 13 **700 CLUB—Religion**
9 3 9 **:20 MINUTE WORKOUT —Exercise**
13 **JETSONS—Cartoon**
17 **FNN FINANCIAL NEWS**
HBO (O) **MOVIE—Mystery**
"The Mirror Crack'd." (1 hr., 45 min.)
HBO **MOVIE (CC)—Adventure**
"High Road to China." (1 hr., 45 min.)
LIF **CRISIS COUNSELOR —Dramatization**
SHO **MOVIE—Mystery** BW
"Pursuit to Algiers." (65 min.)
TMC **MOVIE—Drama**
"Z." (2 hrs., 10 min.)
USA (O) **CANDID CAMERA**

8:05 TBS **MOVIE—Adventure**
"Maracaibo." (1958) Cornel Wilde directed and stars in this crisp story of an attempt to extinguish an offshore oil fire in Venezuela. Jean Wallace. Lago: Michael Landon. Elena: Abby Lane. Orlando: Francis Lederer. (2 hrs.)

8:30 2 7 11 **FACTS OF LIFE**
The girls are released from Mrs. Garrett's custody. Charlotte Rae, Mindy Cohn, Nancy McKeon, Lisa Whelchel.
9 3 9 **TATTLETALES—Game**
Scheduled: Kim Zimmer, Jordan Clarke, Brenda Dickson, Jerry Douglas.
13 **VALLEY OF THE DINOSAURS—Cartoon**
26 **FLIPPER—Drama**
LIF **VIEW FROM COSMO —Helen Gurley Brown**

9 AM 2 7 11 **SALE OF THE CENTURY —Game**
9 3 9 **PHIL DONAHUE**
"The Gender Gap and Women's Political Power in 1984." (60 min.)
13 **LEAVE IT TO BEAVER—Comedy** BW
26 **NEW ZOO REVUE**
CNN **NEWS—Harvey/Cain**
LIF **HEALTH—Discussion**
USA (O) **SONYA—Discussion**
Guest: Betty Friedan. (60 min.)
USA **TALES OF THE UNEXPECTED**

9:30 2 7 11 **WHEEL OF FORTUNE —Game**
4 12 13 **RYAN'S HOPE—Serial**
13 **I LOVE LUCY—Comedy** BW
26 **GENTLE BEN—Drama**
LIF **HI-TECH COOKOLOGY**

(USA) GREAT AMERICAN HOMEMAKER
9:45 (LIF) REFLECTIONS
10AM (2)(7)(11) DREAM HOUSE—Game
(4)(12)(13) MOVIE—Drama
"Charlie Bubbles." (English; 1968) Albert Finney (who also directed) is a writer searching for an antidote to boredom. Billie Whitelaw, Liza Minnelli. Accountant: Richard Pearson. Gerry: John Ronane. (2 hrs.)
(9)(3)(9) PRICE IS RIGHT—Game
(13) WOMAN TO WOMAN—Discussion
Topic: sex and the disabled woman. Hostess: Pat Mitchell. (60 min.)
(26) I SPY—Adventure
(CNN) NEWS—Battista/Harrison
(HBO)(O) MOVIE (CC)—Adventure
"High Road to China." (1 hr., 45 min.)
(HBO) RED SKELTON—Comedy
See Sun. 10 P.M. for details. (60 min.)
(LIF) LOOKING GOOD WITH PAT GEORGE
(SHO) MOVIE—Adventure
"Savannah Smiles." (1 hr., 50 min.)
(USA)(O) MOVIE—Musical
"I'll Get By." (1950) In 1939, an ex-song plugger and a Texas songwriter go into the music publishing business. Liza Martin: June Haver. William Spencer: William Lundigan. Terry Martin: Gloria De Haven. Freddy Lee: Dennis Day. Miss Murphy: Thelma Ritter. Peter Pepper: Steve Allen. (2 hrs.)
(USA) ALIVE & WELL
See 1 P.M. for details. (2 hrs.)
10:05 (TBS) FUNTIME—Children
10:15 (LIF) FITNESS WITH DIANA NYAD
10:25 (LIF) NEEDLECRAFT
10:30 (2)(7)(11) HOT POTATO—Game
(LIF) NEEDLECRAFT
(TMC) MOVIE—Speculation
"Man Who Saw Tomorrow." (85 min.)
10:35 (TBS) FLINTSTONES—Cartoon
10:40 (LIF) PARENTING
11AM (2)(7)(11) ENTERTAINMENT TONIGHT —Magazine
Scheduled: The Jacksons are seen preparing for their upcoming tour. (Repeat)
(9)(3)(9) $25,000 PYRAMID—Game
Scheduled: Markie Post, Billy Crystal. Host: Dick Clark.
(13) HOUR MAGAZINE
Lillian Gish; Abigail Van Buren; dangers of cigarette smoking; bridal fashions; a 7-year-old who is a dirt-bicycle racer; visitation rights of grandparents. Gary Collins. (60 min.)
(17) FNN FINANCIAL NEWS
(26) PRAISE THE LORD—Religion
(CNN) NEWS—Harvey/Cain

PAY-MOVIE DETAILS BEGIN ON A-6

(HBO) MOVIE—Comedy
"Bill Cosby—'Himself'." (1 hr., 45 min.)
(LIF) PRIVATE LIVES/PUBLIC PEOPLE —Interview
11:05 (TBS) ADDAMS FAMILY—Comedy (BW)
11:30 (2)(7)(11) SEARCH FOR TOMORROW
(9)(3)(9) PRESS YOUR LUCK—Game
(11)(10)(4) SESAME STREET (CC)
(LIF) WORLD REPORT—Health News
11:35 (TBS) LEAVE IT TO BEAVER—Comedy (BW)

AFTERNOON

Noon (2)(7)(11) DAYS OF OUR LIVES—Serial
(4)(12)(13) GENERAL HOSPITAL —Serial
(9)(3)(9) GUIDING LIGHT—Serial
(13) MOVIE—To Be Announced
(CNN) NEWS
(HBO)(O) RED SKELTON—Comedy
See Sun. 10 P.M. for details. (60 min.)
(LIF) HEALTH STYLES—Regis Philbin
(SHO) MOVIE—Comedy
"Same Time, Next Year." (2 hrs.)
(TMC) MOVIE—Comedy
"Richard Pryor—Live in Concert." (80 min.)
(USA)(O) TALES OF THE UNEXPECTED
(USA) CANDID CAMERA
12:05 (TBS) LITTLE HOUSE ON THE PRAIRIE—Drama
12:30 (USA)(O) GREAT AMERICAN HOMEMAKER
1 PM (2)(7)(11) ANOTHER WORLD—Serial
(4)(12)(13) ONE LIFE TO LIVE—Serial
(9)(3)(9) YOUNG AND THE RESTLESS—Serial
(17) BLONDIE FEATURES—Comedy (BW)
(26) ASK WASHINGTON
(HBO)(O) MOVIE—Comedy
"Bill Cosby—'Himself'." (1 hr., 45 min.)
(HBO) PAT BENATAR—Music
See 10:05 P.M. for details. (60 min.)
(LIF) TRAVELLER'S WORLD
(USA)(O) ALIVE & WELL
Topics: having fun in a relationship; canoeing for exercise. Also: actress Doris Roberts. (2 hrs.)
(USA) CARTOON EXPRESS
1:05 (TBS) ANDY GRIFFITH—Comedy
1:30 (17) MY LITTLE MARGIE—Comedy (BW)
(LIF) IT FIGURES—Exercise
(TMC) MOVIE—Drama
"Personal Best." (2 hrs., 5 min.)
1:35 (TBS) CAROL BURNETT AND FRIENDS —Comedy
2 PM (2)(7)(11) MATCH GAME-HOLLYWOOD SQUARES
Scheduled: Tim Reid, Fred Travalena and Soupy Sales. (60 min.)

PROGRAM CHART IS ON A-74

(4)(12)(13) ALL MY CHILDREN—Serial
(9)(3)(9) CAPITOL—Serial
(11)(10)(4) MASTERPIECE THEATRE (CC)
See Sun. 8:30 P.M. for details. (60 min.)
(13) I LOVE LUCY—Comedy (BW)
(17) DOBIE GILLIS—Comedy (BW)
(26) BIG VALLEY—Western
(CNN) MONEYLINE—Lou Dobbs
(HBO) FAWN STORY—Drama
(LIF) MOTHER'S DAY—Magazine
(SHO) MOVIE—Fantasy
"Alice's Adventures in Wonderland." (1 hr., 40 min.)
(USA) RADIO 1990
2:05 (TBS) HOGAN'S HEROES—Comedy
2:30 (9)(3)(9) AS THE WORLD TURNS —Serial
(13) FLINTSTONES—Cartoon
(17) I MARRIED JOAN—Comedy (BW)
(CNN) CROSSFIRE—Buchanan/Braden
(LIF) '80s WOMAN—Discussion
(USA) DRAGNET—Crime Drama
2:35 (TBS) BASEBALL
Cincinnati at Atlanta. (Live)
3 PM (2)(7)(11) WHEEL OF FORTUNE —Game
(4)(12)(13) TOP 40 VIDEOS
(11)(10)(4) LILIAS, YOGA AND YOU
(13) SUPERFRIENDS—Cartoon
(17) ANOTHER LIFE—Serial
(26) NEW ZOO REVUE
(CNN) NEWS—Dobbs/Ladendorff
(HBO)(O) PAT BENATAR—Music
See 10:05 P.M. for details. (60 min.)
(HBO) FRAGGLE ROCK—Children
(LIF) VIEW FROM COSMO —Helen Gurley Brown
(USA)(O) CANDID CAMERA
(USA) MOVIE—Comedy (BW)
"You're in the Navy Now." See 6 P.M. for details. (2 hrs.)
3:30 (2)(7)(11) INCREDIBLE HULK —Adventure
(4)(12)(13) WHAT'S HAPPENING!! —Comedy
(9)(3)(9) LOVE CONNECTION —Game
(11)(10)(4) WORKING WOMEN —Magazine
(13) SCOOBY DOO—Cartoon

Aaaay! THEY WERE 'HAPPY DAYS.' The Fonz. Richie. Joanie. Mr. & Mrs. C. For 11 years, they've been showing us the way we were. Or wanted to have been. They were actors who became family. The creator of *Happy Days* takes you on a nostalgic journey . . . next week in TV GUIDE.

(17) BEST OF GROUCHO—Game (BW)
(26) TOM AND JERRY—Cartoon
(HBO) COUNTRY JUKEBOX
(LIF) WORLD REPORT—Health News
4 PM (4)(12)(13) WELCOME BACK, KOTTER —Comedy
Conclusion. Gabe's problems escalate as Julie moves out and new class leader Washington grows power-hungry. Gabe: Gabriel Kaplan. Julie: Marcia Strassman. Washington: Lawrence-Hilton Jacobs.
(9)(3)(9) HAWAII FIVE-O —Crime Drama
A publicity-stunt kidnaping becomes all too real when the father of singer Bobby George (Sal Mineo) offers a fat reward for his son's return. Georgiatti: Harold J. Stone. McGarrett: Jack Lord. Allen: Ian Berger. Jerry: Sam Melville. Danny: James MacArthur. Chin Ho: Kam Fong. Kono: Zulu. (60 min.)
(11)(10)(4) 3-2-1 CONTACT (CC) —Children
(13) STAR BLAZERS—Cartoon
(17) BURNS AND ALLEN—Comedy (BW)
In an attempt to get a raise, Harry Von Zell tells George he is getting married. Gracie begins making elaborate prep-

THE THREE STOOGES
5PM Weekdays
KSHO TV 26

Wednesday Evening Programs

Prime Time

	6:00	6:30	7:00	7:30	8:00	8:30
2 7 11	News	Entertainment Tonight	Real People		Facts of Life	Double Trouble
4 12 13	Happy Days Again	Love Boat	MOVIE—Charles and Diana: A Royal Love Story			
9 3 9	News	Three's Company	One Day at a Time	Mama Malone	MOVIE: Kentucky Woman	
11 10 4	Electric Company	MacNeil, Lehrer Newshour		Spectrum	Walk Through the 20th Century	
13	Carol Burnett	Joker's Wild	Family Feud	Tic Tac Dough	Kohaku Gekitotsu Star Monomane Taisho	
26	Bewitched	MOVIE: Pride of the Marines				Mibu No Koi Uta
CABLE/PAY-TV PROGRAMS						
17	Bachelor Father	Life of Riley	Sports Tonight	Moneyline	FNN Financial News	
CNN	Sports	Crossfire	Newsnight			
HBO(O)	MOVIE: Silver Dream Racer				MOVIE: Marathon Man	
HBO	MOVIE: Marathon Man				MOVIE: High Road to China (8:15)	
LIF	Whole New You	World Report	Health Styles		Nature of Things	Human Sexuality
SHO	MOVIE: Savannah Smiles				MOVIE: Nana	
TBS	News (5:35)	Catlins (6:35)	MOVIE: Search (7:05)			
TMC	MOVIE: The Boogens				MOVIE: Richard Pryor—Live In	
USA(O)	MOVIE: You're in the Navy Now				Countdown to '84	Dreams of Gold
USA	Alfred Hitchcock		Wrestling		National Cancer Quiz	

arations for Harry's nuptials. Ronnie Burns, Harry Von Zell, Bea Benaderet, Larry Keating.

26 PINK PANTHER—Cartoon

HBO(O) FAWN STORY—Drama

HBO MOVIE—Drama

"Silver Dream Racer." (1 hr., 50 min.)

LIF HEALTH STYLES—Regis Philbin

SHO SOMETHING'S AFOOT—Comedy

The intrepid Miss Tweed (Jean Stapleton) stalks a murderer who rudely disrupts an English country weekend. This production of the 1975 Broadway musical spoofs Agatha Christie's "Ten Little Indians." Geoffrey: Andy Gibb. Hope: Lenore Zann. Col. Gillweather: Ton Van Bridge. (1 hr., 40 min.)

TMC MOVIE—Drama

"Black Stallion Returns." (1 hr., 45 min.)

USA(O) CARTOON EXPRESS

4:30 **2 7 11 JEFFERSONS(CC)—Comedy**

Conclusion. George deals Lionel unsolicited therapy when he invites a marriage counselor to a night of poker at the apartment. Sherman Hemsley, Isabel Sanford. Lionel: Mike Evans. Dr. Foster: Bob Delegall.

4 12 13 PM MAGAZINE

Included: rodeo clowns; and photographer Peter Gallo, who creates pinup photos of ordinary women.

11 10 4 MISTER ROGERS' NEIGHBORHOOD—Children

13 HE-MAN AND THE MASTERS OF THE UNIVERSE—Cartoon

17 JACK BENNY

Jack dreams that he is accused of murder and defended by Perry Mason (Raymond Burr). Rochester: Eddie Anderson. Willoughby: Frank Nelson. Process Server: Grandon Rhodes. Attorney: Addison Richards. Hula Dancer: Angelina Bower. Witness: Renee Godfrey. Announcer: Don Wilson.

26 TOM AND JERRY—Cartoon

5 PM **2 7 11 M*A*S*H**

A nurse's overnight honeymoon with her Army husband is threatened by a feud between Hot Lips (Loretta Swit) and her staff. Alan Alda, Harry Morgan. B.J.: Mike Farrell. Nurse Baker: Linda Kelsey. Tony: Gregory Harrison. Mary Jo Walsh: Mary Jo Catlett. Nurse Gaynor: Carol Locatell.

4 12 13 ABC NEWS (CC)—Jennings

9 3 9 PEOPLE'S COURT (CC)

The case involves a bounced check for a tailor's work, and a countersuit by the customers.

11 10 4 SESAME STREET (CC)—Children

13 LEAVE IT TO BEAVER—Comedy BW

17 I MARRIED JOAN—Comedy BW

Joan takes a job in a restaurant kitchen in order to get the recipe of Brad's favorite soup. Joan Davis, Jim Backus.

26 THREE STOOGES—Comedy BW

CNN FREEMAN REPORTS—Interview

HBO(O) FRAGGLE ROCK—Children

LIF NATURE OF THINGS

USA(O) RADIO 1990

USA COUNTDOWN TO '84—Olympics Preview

5:30 **2 7 11 NEWS—Tom Brokaw**

4 12 13 NEWS

Prime Time — see listings for details

9:00	9:30	10:00	10:30	11:00	11:30	
St. Elsewhere		News	M*A*S*H	Tonight		2 7 11
	News	Two Marriages		Thicke of the Night		4 12 13
		News	Police Story		MOVIE—Project: Kill (11:40)	9 3 9
Mark Russell	Style Wars		Off the air			11 10 4
		Shin, On Yado Kawasemi		Benny Hill	Sanford & Son	13
	News	Merv Griffin		Jim Bakker		26
CABLE/PAY-TV PROGRAMS						
MOVIE: Hell's Outpost				700 Club		17
	Moneyline	Freeman Reports		News		CNN
		MOVIE: High Road to China (10:15)				HBO(O)
		Pat Benatar (10:05)		MOVIE: Silver Dream Racer (11:10)		HBO
Stretch . . .	Amer. Adventure	Lifetime	Fast Forward	Healthline	Charlie Rose	LIF
	MOVIE: Same Time, Next Year (9:40)				MOVIE (11:45)	SHO
MOVIE: The Daredevil (9:05)			Rat Pat. (10:50)	Candid . . . (11:20)	World . . . (11:50)	TBS
Concert	MOVIE: The Man Who Saw Tomorrow			MOVIE: Z		TMC
Alfred Hitchcock		Wrestling		National Cancer Quiz		USA(O)
Auto Racing		Sports Probe	Dreams of Gold	MOVIE: Double Take		USA

9 3 9 CBS NEWS—Dan Rather

13 DICK VAN DYKE—Comedy BW

17 LOVE THAT BOB!—Comedy BW

Schultzy's in a panic over a visit from a girl friend—who thinks that Schultzy is a movie star. Alan Ladd makes a guest appearance. Bob Cummings, Ann B. Davis, Rosemary De Camp. Frieda: Lizz Slifer.

HBO(O) COUNTRY JUKEBOX

LIF HUMAN SEXUALITY—Discussion

USA(O) DRAGNET—Crime Drama

At a bank, a woman requests $75,000 in cash to pay the ransom for her boss. Friday: Jack Webb. Ray: Harry Bartell. Gannon: Harry Morgan. Janet: Peggy Webber.

USA DREAMS OF GOLD

An artistic look at the performances in the 1983 National Sports Festival.

5:35 **TBS NEWS**

EVENING

6 PM **2 7 11 NEWS**

4 12 13 HAPPY DAYS AGAIN—Comedy

One-time dropout Fonzie (Henry Winkler) returns to high school as an automechanics instructor. Danny: Dan Spector. Eugene: Denis Mandel. Howard: Tom Bosley. Marion: Marion Ross. Joanie: Erin Moran. Chachi: Scott Baio. Bobby: Harris Kal. Al: Al Molinaro. Charlie: Jerry Paris.

9 3 9 NEWS

11 10 4 ELECTRIC COMPANY—Children

13 CAROL BURNETT AND FRIENDS

In a sketch, guest Sammy Davis Jr. plays a celebrity reunited with a Southern belle (Carol) when he returns to his home town. Also: Tim Conway and Harvey Korman portray passengers on a no-frills flight. Vicki Lawrence.

17 BACHELOR FATHER—Comedy BW

Kelly tries to get Bentley to take her out on the town. Bentley: John Forsythe. Kelly: Noreen Corcoran.

26 BEWITCHED—Comedy

Tabitha turns a bully into a bull-frog, and can't reverse the spell. Samantha: Elizabeth Montgomery. Tabitha: Erin Murphy. Mrs. Rollnick: Nita Talbot. Miss Vogel: Maudie Prickett. Charlton: Michael Hughes.

CNN SPORTS—Hickman/Charles

HBO(O) MOVIE—Drama

"Silver Dream Racer." (1 hr., 50 min.)

HBO MOVIE—Thriller

"Marathon Man." (2 hrs., 5 min.)

LIF WHOLE NEW YOU—Magazine

SHO MOVIE—Adventure

"Savannah Smiles." (1 hr., 50 min.)

TMC MOVIE—Thriller

"The Boogens." (1 hr., 40 min.)

USA(O) MOVIE—Comedy BW

"You're in the Navy Now." (1951) A green Naval lieutenant is assigned the command of a ship with an experimental steam engine. Gary Cooper. (2 hrs.)

USA ALFRED HITCHCOCK—Drama BW

See 9 P.M. (60 min.)

6:30 **2 7 11 ENTERTAINMENT TONIGHT**

Scheduled: Susan Lucci ("All My Chil-

dren") discusses her TV-movie role opposite Robert Urich.

4 12 13 LOVE BOAT (CC)
An author (Tom Poston) is blackmailed by his secretary (Leslie Easterbrook) and forced to spend time with her, which puzzles his wife (Abby Dalton); Julie (Lauren Tewes) gets stuck with an oaf (Walt Olkewicz) who's a stand-in for her blind date; a father and son (Geoffrey Scott, Clark Brandon) fall for the same woman (Markie Post). Detective: Don Gordon. Gopher: Fred Grandy. Doc: Bernie Kopell. Captain: Gavin MacLeod. Vicki: Jill Whelan. (Repeat: 60 min.)

9 3 9 THREE'S COMPANY —Comedy
Jack is challenged to a bout by a boxing powerhouse (Paul Sylvan) when he defends Furley in an argument. John Ritter, Don Knotts, Richard Kline, Joyce DeWitt.

11 10 4 MacNEIL, LEHRER NEWSHOUR

13 JOKER'S WILD—Game

17 LIFE OF RILEY—Comedy BW
Riley and his family return to Riley's old stamping grounds, Brooklyn. After reminiscing about his home town for years, Riley discovers to his dismay that the "good old days" weren't as idyllic as he remembers them to be. William Bendix, Marjorie Reynolds. Lugene Sanders, Wesley Morgan.

26 MOVIE—Drama BW
"Pride of the Marines." (1945) Little concerned with world affairs, a young mechanic finds his normal existence shattered after the attack on Pearl Harbor. He enlists in the Marines and sets out for training camp, leaving behind him the girl to whom he is betrothed. John Garfield, Eleanor Parker, Dane Clark, John Ridgely, Rosemary De Camp. (2 hrs.)

CNN CROSSFIRE—Buchanan/Braden

LIF WORLD REPORT—Health News

6:35 **TBS CATLINS—Serial**

7 PM **2 7 11 REAL PEOPLE**
Reports on women who wrestle in gelatin; a children's circus in Peru,

WATCH TONIGHT AND FIND OUT WHY THE CRITICS ARE RAVING!

"...a marvel."
—THE NEW YORK TIMES

"...fresh and funny ...a great character surrounded by great characters..."
—CHICAGO TRIBUNE

A VERY, VERY FUNNY SHOW!

"We need Mama Malone..."
—USA TODAY

"...style of comedy not seen in prime time since Maude."
—THE WALL STREET JOURNAL

"A spicy meatball of a sitcom..."
—DALLAS MORNING NEWS

WE'VE GOT THE TOUCH

MAMA MALONE

NEW COMEDY SERIES! 7:30 CBS 9 kgmb

close up

WALK THROUGH THE 20TH CENTURY (CC)
8 PM 11 10 4

SECOND AMERICAN REVOLUTION, CONCLUSION

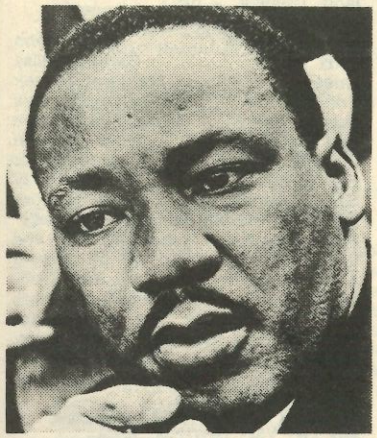

Dr. Martin Luther King Jr. (1929-1968)

Ossie Davis and Ruby Dee conclude a two-part report on black Americans' struggle for equality.

The hour opens near the end of World War II, when millions were being systematically slaughtered in Nazi death camps. "We [blacks] knew," says Davis, "that if Hitler won, we'd be next." But, he adds, black soldiers also had to fight the institutionalized racism of a U.S. military that "was split into two unequal parts. And only the whites were supposed to provide the heroes." For example, Davis recalls an utter outrage: German POWs being transported in the South aboard first-class railroad cars while decorated black GIs were "Jim Crowed" into inferior accommodations.

From war's end, the program moves through the 1950s and '60s to examine . . . landmark Supreme Court rulings abolishing legalized discrimination; Alabama governor George Wallace's 1963 "blockade" to prevent integration at the University of Alabama; and the Rev. Martin Luther King Jr.'s "I Have a Dream" address at the Lincoln Memorial in August 1963. (60 min.)

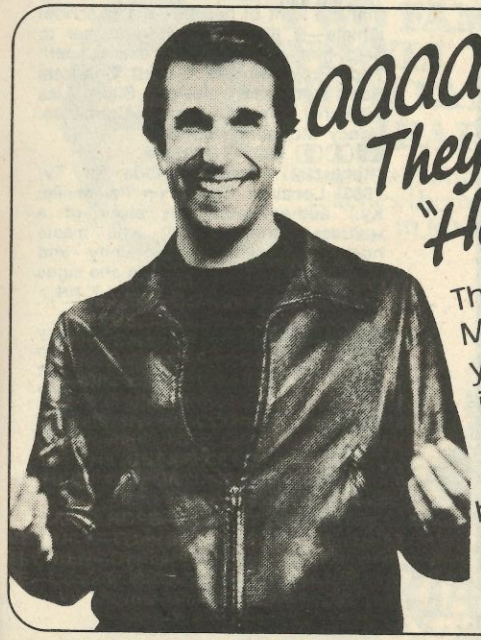

aaaay! They Were "Happy Days"

The Fonz. Richie. Joanie. Mr. and Mrs. C. For 11 years, they've been showing us the way we were. Or wanted to have been. They were actors who became family. The creator of **Happy Days** takes you on a nostalgic journey... **NEXT WEEK IN TV GUIDE.**

Ind.; senior citizens who operate a portable-disco business; a girl and her pet chicken; dune-buggy racing on a mountain of gravel. Sarah Purcell, Mark Russell, Bill Rafferty, Skip Stephenson. (Repeat; 60 min.)

9 3 9 ONE DAY AT A TIME
A visit from Sam's ex-wife sparks a sudden need for attention in Ann (Bonnie Franklin), who resents the pampering the former Mrs. Royer receives from Sam (Howard Hesseman). Marge: Claudette Nevins. Barbara: Valerie Bertinelli. Mark: Boyd Gaines. Schneider: Pat Harrington. (Repeat)

13 FAMILY FEUD—Game

17 SPORTS—Hickman/Charles

CNN NEWSNIGHT—Emory/Williams/Lindquist

LIF HEALTH STYLES—Regis Philbin

USA WRESTLING

7:05 **TBS MOVIE—Mystery**
"Search." (1972) Hugh O'Brian plays a sleuth on the trail of priceless gems in this pilot for the TV series. Elke Sommer, John Gielgud, Burgess Meredith. Frau Ullman: Lilia Skala. Gloria: Angel Tompkins. Dr. Laurent: Kent Smith. Cheyne: Alfred Ryder. (2 hrs.)

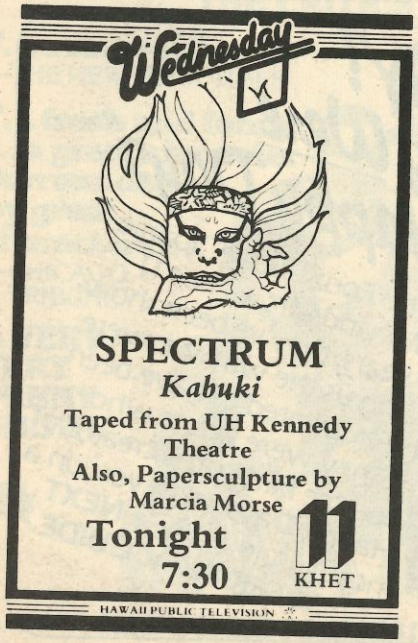

PAY-MOVIE DETAILS BEGIN ON A-6

7:30 **4 12 13 MOVIE—Drama**
"Charles & Diana: A Royal Love Story" (Made for TV; 1982) recounts the familiar fairy-tale romance. Filmed in England. (Repeat; 2 hrs.)

Cast

Prince Charles ..... David Robb
Lady Diana ..... Caroline Bliss
Queen Elizabeth .... Margaret Tyzack
Prince Philip ..... Christopher Lee
Queen Mother .... Mona Washbourne
Earl Mountbatten ..... David Langton
Edward Adeane ..... Rod Taylor
Earl Spencer ..... Charles Gray
Sarah Spencer ..... Susan Skinner

9 3 9 MAMA MALONE—Comedy
Mama (Lila Kaye) is in a stew when she learns Frankie's school will be offering a sex-education class, and even Connie begins to heed Mama's warnings when she meets the cheerleader Frankie (Evan Richards) brings home. Kathleen: Melora Hardin. Connie: Randee Heller. Dino: Don Amendolia. Padre: Ralph Manza.

11 10 4 SPECTRUM—Magazine

13 TIC TAC DOUGH—Game

17 MONEYLINE—Lou Dobbs

8 PM **2 7 11 FACTS OF LIFE (CC)**
Tootie (Kim Fields) is dismayed to find that the light of her life—a star school athlete—is illiterate and wants her to help him cheat on his exams. Jeff: Todd Hollowell. Mrs. Garrett: Charlotte Rae. Geri: Geri Jewell. Blair: Lisa Whelchel. Natalie: Mindy Cohn. Jo: Nancy McKeon. (Repeat)

9 3 9 MOVIE—Drama
"Kentucky Woman." (Made for TV; 1983) Location filming (in Paintsville, Ky.) authenticates this story of a waitress (Cheryl Ladd) who meets hostility from the community and harassment on the job when she signs on as a coal miner. (Repeat; 2 hrs.)

Additional Cast

Luke Telford ..... Ned Beatty
Ward Elkins ..... Philip Levien
Roger Varney ..... Sandy McPeak
Deke ..... Peter Weller
Lorna Whateley ..... Tess Harper
Spinner ..... Lewis Smith
Doc Bartholomew ..... Peter Hobbs
Obermeyer ..... Christopher Coffey

11 10 4 WALK THROUGH THE 20TH CENTURY (CC)—Bill Moyers
"The Second American Revolution" concludes. Details on the report are in the Close-up on A-77. (60 min.)

13 KOHAKU GEKITOTSU STAR MONAME TAISHO

PROGRAM CHART IS ON A-74

17 FNN FINANCIAL NEWS

HBO (O) MOVIE—Thriller
"Marathon Man." (2 hrs, 5 min.)

LIF NATURE OF THINGS

SHO MOVIE—Drama
"Nana." (1 hr., 35 min.)

TMC MOVIE—Comedy
"Richard Pryor—Live in Concert." (80 min.)

USA (O) COUNTDOWN TO '84 —Olympics Preview

USA NATIONAL CANCER QUIZ
See 11 P.M. for details. (60 min.)

8:15 **HBO MOVIE (CC)—Adventure**
"High Road to China." (1 hr., 45 min.)

8:30 **2 7 11 DOUBLE TROUBLE —Comedy**
To make Kate's transfer to Allison's school as smooth as possible, Allison (Liz Sagal) gives her sister (Jean Sagal) a job on the yearbook, and within a week. Kate is running the staff. Art: Donnelly Rhodes. Beth: Patricia Richardson. Naomi: Evonne Kezios. Elliot: Bradley Lieberman. Gail: Jill Mallorie. Mark: Steve Alterman. [Postponed from an earlier date.]

26 MIBU NO KOI UTA

LIF HUMAN SEXUALITY—Discussion

USA (O) DREAMS OF GOLD
An artistic look at the performances in the 1983 National Sports Festival.

9 PM **2 7 11 ST. ELSEWHERE**
Fran Singleton (Piper Laurie) refuses to see her husband (Alan Arkin); White (Terence Knox) diagnoses a patient's need for nuclear medicine; Halloran (Nancy Stafford) finds strong opposition to the hospital's proposed participation in a nuclear contingency plan; Martin (Barbara Whinnery) gives V.J. (Kavi Raz) an early wedding present. Mitch Hobson: Robert Gray. Eve: Marian Mercer. Benzyck: Paul Linke. Westphall: Ed Flanders. Morrison: David Morse. (Repeat; 60 min.)

11 10 4 MARK RUSSELL—Satire
The satirist introduces "Government-Approved School Prayer," a musical; and salutes Gary Hart's most ardent supporters, "the Yumpies." Telecast from the State University of New York at Buffalo.

17 MOVIE—Drama BW
"Hell's Outpost." (1955) A Korean War veteran tries to wangle an interest in a tungsten mine. He claims friendship with the owner's son who was killed in

the war. Rod Cameron, Joan Leslie, John Russell, Chill Wills, Jim Davis, Kristine Millers. (2 hrs.)

(LIF) **STRETCH WITH PRISCILLA —Exercise**

(USA)(O) **ALFRED HITCHCOCK —Drama** (BW)

Murder, magic and mayhem dominate this story of a tangled romantic triangle. Karl: Barry Morse. David: Robert Redford. Marie: Zohra Lampert. Ethel: Gertrude Flynn. Student: Ronnie Rondell. (60 min.)

(USA) **AUTO RACING**

The NASCAR Richmond (Va.) 150, taped Feb. 25. (60 min.)

9:05 (TBS) **MOVIE—Drama**

"The Daredevil." (1972) George Montgomery plays a racing-car driver whose bad luck makes him a patsy for gangsters. Terry Moore, Gay Perkins, Bill Kelly, Cyril Porter, Frank Logan. Filmed in Tampa, Fla. (1 hr., 45 min.)

9:30 (4) (12) (13) **NEWS**

(11) (10) (4) **STYLE WARS (CC) —Documentary**

New York's youth subculture is examined in this documentary that enters the world of graffiti artists and break dancers. Although the "art" of graffiti is seen as vandalism by some, its practitioners consider it a form of self-expression. Likewise, break dancing (acrobatic dancing) is another way youths express themselves. Included are comments from subway writers and break dancers, who describe the joys, dangers and competitive nature of their art. (60 min.)

(26) **NEWS—Japanese**

(CNN) **MONEYLINE—Lou Dobbs**

(LIF) **AMERICAN ADVENTURE**

(TMC) **MOVIE—Speculation**

"Man Who Saw Tomorrow." (85 min.)

9:40 (SHO) **MOVIE—Comedy**

"Same Time, Next Year." (2 hrs.)

10PM (2) (7) (11) **NEWS**

(4) (12) (13) **TWO MARRIAGES**

Memories of the strained relationship with his own father prompt Art (Michael Murphy) to develop a friendship with a patient—a grouchy old man (Bill Morey). Meanwhile, Shelby (Louanne) finds she's been used by a "friend," and the bassinette for Ann's baby is mistakenly sold at the Daleys' garage sale. Ann: Karen Carlson. Eric: Kirk Cameron. Jim: Tom Mason. Scott: C. Thomas Howell. Willie: Ian Fried. Nancy: Janet Eilber. Kim: Tiffany Toyoshima. (60 min.)

PAY-MOVIE DETAILS BEGIN ON A-6

Additional Cast

Lisa Grant..... Amy Linker
Edith ..... Missy Francis
Dr. Sandler..... Mark L. Taylor
Debbie ..... Bethany Ringwald

(9) (3) (9) **NEWS**

(13) **SHIN, ON YADO KAWASEMI —Adventure**

(26) **MERV GRIFFIN**

Pop group Menudo, Jerry Mathers, Steve Guttenberg. (60 min.)

(CNN) **FREEMAN REPORTS —Interview**

(LIF) **LIFETIME—Magazine**

(USA)(O) **WRESTLING**

(USA) **SPORTS PROBE**

10:05 (HBO) **PAT BENATAR—Music**

The Grammy winner performs in concert at Veterans Memorial Coliseum in New Haven, Conn. Highlights include "Heartbreaker," "Hit Me With Your Best Shot," "Shadows of the Night" and "Fire and Ice." (60 min.)

10:15 (HBO)(O) **MOVIE (CC)—Adventure**

"High Road to China." (1 hr., 45 min.)

10:30 (2) (7) (11) **M*A*S*H**

Hawkeye recounts more madcap incidents in another letter to his dad. Alan Alda, Wayne Rogers, Larry Linville, Jamie Farr, Loretta Swit.

(9) (3) (9) **POLICE STORY —Crime Drama**

Chuck Connors plays a lieutenant who risks his career when he ignores departmental politics in trying to solve a homicide case. Bob Vandon: Robert Forster. Marty Costa: Gary Lockwood. Captain Holmes: Phil Pine. (70 min.)

(LIF) **FAST FORWARD—Science**

(USA) **DREAMS OF GOLD**

An artistic look at the performances in the 1983 National Sports Festival.

10:50 (TBS) **RAT PATROL—Adventure**

11PM (2) (7) (11) **TONIGHT**

Scheduled: Jerry Seinfeld, Omni Games editor Scott Morris. Johnny Carson, Ed McMahon, Doc Severinsen orchestra. (60 min.)

(4) (12) (13) **THICKE OF THE NIGHT —Variety**

Vic Tayback, Rebecca Holden ("Knight Rider"), biographer Mark Bego, TV columnist Richard Hack, Arsenio Hall. (Repeat; 90 min.)

(13) **BENNY HILL—Comedy**

(17) **700 CLUB—Religion**

(26) **JIM BAKKER—Religion**

(CNN) **NEWS—Emory/Williams**

(LIF) **HEALTHLINE—Report**

(TMC) **MOVIE—Drama**

"Z." (2 hrs., 10 min.)

PROGRAM CHART IS ON A-74

(USA)(O) **NATIONAL CANCER QUIZ**

A multiple-choice test focusing on breast, lung and colorectal cancer. A panel of specialists provides the answers, and Cliff Robertson offers additional information in taped segments. Host: Bob Neal. (60 min.)

(USA) **MOVIE—Comedy**

"Double Take." See 2 A.M. (2 hrs.)

11:10 (HBO) **MOVIE—Drama**

"Silver Dream Racer." (1 hr., 50 min.)

11:20 (TBS) **CANDID CAMERA**

11:30 (13) **SANFORD AND SON—Comedy**

(LIF) **CHARLIE ROSE—Magazine**

11:40 (9) (3) (9) **MOVIE—Crime Drama**

In "Project: Kill" (1977), a defector threatens to expose a secret unit of Government assassins. Leslie Nielsen, Gary Lockwood, Nancy Kwan. Cruz: Vic Silayan. Alok: Vic Diaz. Wagner: Galen Thompson. Ortiz: Carlos Salazar. Pamela: Lynn Walker. (80 min.)

11:45 (SHO) **MOVIE—Drama**

"Hussy." (1 hr., 35 min.)

11:50 (TBS) **WORLD AT LARGE**

Mid. (2) (7) (11) **LATE NIGHT WITH DAVID LETTERMAN**

Scheduled: Actress Erin Gray ("Silver Spoons") and the comedy team of Al Franken and Tom Davis. (60 min.)

(26) **REAL WORLD OF TAMMY FAYE**

(LIF) **COPING—Instruction**

(TBS) **AG-USA**

(USA)(O) **AUTO RACING**

The NASCAR Richmond (Va.) 150, taped Feb. 25. (60 min.)

12:05 (HBO)(O) **PAT BENATAR—Music**

See 10:05 P.M. for details. (60 min.)

12:30 (4) (12) (13) **HOGAN'S HEROES —Comedy**

(CNN) **CROSSFIRE—Buchanan/Braden**

(LIF) **PICTURE OF HEALTH**

(TBS) **JIMMY SWAGGART—Religion**

12:55 (HBO) **COUNTRY JUKEBOX**

1 AM (2) (7) (11) **MY FAVORITE MARTIAN —Comedy**

(9) (3) (9) **MOVIE—Mystery** (BW)

"Witness for the Prosecution." (1957) Billy Wilder directed this fine adaptation of Agatha Christie's play about the trial of a man (Tyrone Power) accused of murder. Marlene Dietrich, Charles Laughton. Miss Plimsoll: Elsa Lanchester. Brogan-Moore: John Williams. Mayhew: Henry Daniell. Carter: Ian Wolfe. Janet: Una O'Connor. Meyers: Torin Thatcher. Mrs. French: Norma Varden. (2 hrs., 30 min.)

(CNN) **DAYBREAK—Yeh/Schatz**

(LIF) **WORLD REPORT—Health News**

(TBS) **NEWS**

(USA)(O) **SPORTS PROBE**

(USA) **BIZNET**

1:10 (HBO)(O) **MOVIE—Drama**

"Silver Dream Racer." (1 hr., 50 min.)

1:15 (TMC) **MOVIE—Adventure**

"Firefox." (2 hrs., 5 min.)

1:25 (HBO) **MOVIE—Comedy-Drama**

"Some Kind of Hero." (1 hr., 40 min.)

(SHO) **MOVIE—Mystery** (BW)

"Pursuit to Algiers." (65 min.)

1:30 (LIF) **IT FIGURES—Exercise**

(USA)(O) **DREAMS OF GOLD**

An artistic look at the performances in the 1983 National Sports Festival.

2 AM (17) **FNN FINANCIAL NEWS**

(LIF) **WHAT EVERY BABY KNOWS —Parenting**

(TBS) **FUNTIME—Children**

(USA)(O) **MOVIE—Comedy**

"Double Take." (British; 1972) Heavily in debt to thugs, two waiters hide out in a movie studio. Wilfrid: Reg Varney. Jack: Norman Rossington. Angel: Sue Lloyd. Dracula: Dennis Price. April: Julie Ege. Generous Jim: Patrick Newell. Graham: David Lodge. (2 hrs.)

(USA) **CARTOON EXPRESS**

2:30 (LIF) **'80s WOMAN—Discussion**

2:35 (TBS) **I DREAM OF JEANNIE—Comedy**

2:40 (SHO) **SOMETHING'S AFOOT—Comedy**

See 4 P.M. for details. (1 hr., 40 min.)

2:55 (HBO)(O) **COUNTRY JUKEBOX**

3 AM (LIF) **HEALTH STYLES—Regis Philbin**

3:05 (HBO) **RED SKELTON—Comedy**

See Sun. 10 P.M. for details. (60 min.)

(TBS) **BEWITCHED—Comedy**

3:20 (TMC) **MOVIE—Comedy-Drama**

"My Bodyguard." (1 hr., 40 min.)

3:25 (HBO)(O) **MOVIE—Comedy-Drama**

"Some Kind of Hero." (1 hr., 40 min.)

3:30 (9) **NEWS**

3:35 (TBS) **I LOVE LUCY—Comedy** (BW)

4 AM (CNN) **NEWS—Hart/Walker**

(LIF) **IT FIGURES—Exercise**

(USA)(O) **BIZNET**

(USA) **CALLIOPE—Children**

4:05 (TBS) **MOVIE—Drama** (BW)

"The File on Thelma Jordan." (1949) A young woman, accused of murder, is defended by an assistant district attorney. Barbara Stanwyck, Wendell Corey, Paul Kelly, Joan Tetzel. (2 hrs.)

4:10 (HBO) **MOVIE—Adventure**

"Challenge for Robin Hood." (85 min.)

4:30 (9) **CARTOONS**

(LIF) **PET PEEVES—Animals**

(SHO) **EASTER STORY—Puppets**

The holiday is jeopardized by an egg shortage until some children come to the rescue of Easter Bunny and his assistant Jack Rabbit.

Thursday

5 AM to 9:30 AM

MORNING

5 AM 9 CARTOONS
17 FNN FINANCIAL NEWS
LIF HEALTH—Discussion
SHO MOVIE—Drama
"Dusty." (90 min.)
USA (O) CARTOON EXPRESS
USA CANDID CAMERA
5:05 HBO (O) RED SKELTON—Comedy
See Sun. 10 P.M. for details. (60 min.)
5:20 9 JIMMY SWAGGART—Religion
26 WINDOW ON WALL STREET
5:25 LIF REFLECTIONS
5:30 2 7 11 BODY BY JANIS—Exercise
4 12 13 BRADY BUNCH—Comedy
13 MORNING STRETCH—Exercise
LIF COOKING
TMC MOVIE—Drama
"To Begin Again." (2 hrs.)
5:45 LIF CRAFTS
5:50 9 3 9 NEWS
26 INVESTMENT PLANNING
6 AM 2 7 11 NEWS
4 12 13 GOOD MORNING AMERICA—Hartman/Lunden
9 3 9 CBS NEWS—Kurtis/Sawyer
13 GREAT SPACE COASTER —Children
26 McHALE'S NAVY—Comedy BW
HBO MOVIE—Comedy
"The Personals." (90 min.)
LIF WHOLE NEW YOU—Magazine
USA SONYA—Discussion
Topic: premature infants. Also: dermatologist Jerome Litt. (60 min.)
6:05 TBS CATLINS—Serial
6:10 HBO (O) MOVIE—Adventure
"A Challenge for Robin Hood." (85 min.)
6:30 2 7 11 TODAY—Gumbel/Pauley
Scheduled: An interview with golfer Arnold Palmer. Also: a visit to Taiwan. (90 min.)
13 MIGHTY MOUSE—Cartoon
26 THREE STOOGES/PINK PANTHER/TOM AND JERRY
LIF PLANTLINE
SHO HALLELUJAH! GOSPEL —Music
6:35 TBS TEXAS—Serial
6:45 LIF IT'S YOUR MONEY—Discussion
7 AM 13 UNDERDOG—Cartoon
CNN TAKE TWO—Curle/Farmer
LIF HUMAN SEXUALITY—Discussion
USA (O) CALLIOPE—Children
USA MOVIE—Musical
"Mardi Gras." See 10 A.M. (2 hrs.)
7:05 TBS PERRY MASON BW
7:30 13 BULLWINKLE—Cartoon

PAY-MOVIE DETAILS BEGIN ON A-6

HBO COMING ATTRACTIONS
LIF '80s WOMAN—Discussion
TMC MOVIE—Adventure
"Firefox." (2 hrs., 5 min.)
8 AM 2 7 11 BODY BY JANIS—Exercise
4 12 13 700 CLUB—Religion
9 3 9 :20 MINUTE WORKOUT —Exercise
13 JETSONS—Cartoon
17 FNN FINANCIAL NEWS
HBO (O) MOVIE—Comedy
"The Personals." (90 min.)
HBO MOVIE—Crime Drama
"Dial M for Murder." (1 hr., 40 min.)
LIF WHAT EVERY BABY KNOWS —Parenting
SHO MOVIE—Comedy BW
"Merton of the Movies." (85 min.)
USA (O) CANDID CAMERA
8:05 TBS MOVIE—Adventure
"Valley of Mystery." (1967) Intended as a pilot for a TV series, this lively action yarn combines plot elements of "The High and the Mighty" with standard jungle melodrama, set in equatorial South America. Richard Egan, Peter Graves, Lois Nettleton, Fernando Lamas. Patton: Joby Baker. O'Neill: Harry Guardino. Joan: Julie Adams. Dr. Weatherly: Alfred Ryder. Connie: Karen Sharpe. Margalo: Lisa Gaye. Doretti: Lee Patterson. Atherton: Leonard Nimoy. (2 hrs.)
8:30 2 7 11 FACTS OF LIFE
A bequest from Blair's grandfather shakes a secret out of the family tree. Lisa Whelchel, Charlotte Rae.
9 3 9 TATTLETALES—Game
Scheduled: Brenda Dickson, Jerry Douglas, Leslie Graves, Bill Beyers.
13 VALLEY OF THE DINOSAURS—Cartoon
26 FLIPPER—Drama
LIF BETTER WAY—Interview
9 AM 2 7 11 SALE OF THE CENTURY —Game
9 3 9 PHIL DONAHUE
A show on high-tech medical devices looks at a mechanical heart and an artificial ear. (60 min.)
13 LEAVE IT TO BEAVER—Comedy BW
26 NEW ZOO REVUE
CNN NEWS—Harvey/Cain
LIF HEALTH—Discussion
USA (O) SONYA—Discussion
Topic: premature infants. Also: dermatologist Jerome Litt. (60 min.)
USA TALES OF THE UNEXPECTED
9:30 2 7 11 WHEEL OF FORTUNE —Game
4 12 13 RYAN'S HOPE—Serial

PROGRAM CHART IS ON A-84

13 I LOVE LUCY—Comedy BW
26 GENTLE BEN—Drama
HBO (O) COMING ATTRACTIONS
LIF COOKING
USA GREAT AMERICAN HOMEMAKER
9:45 LIF CRAFTS
10AM 2 7 11 DREAM HOUSE—Game
4 12 13 MOVIE—Drama
"The Lost Man." (1969) Sidney Poitier as a man on the run after committing robbery and murder. Joanna Shimkus, Al Freeman Jr. Hamilton: Michael Tolan. Barnes: Richard Dysart. (2 hrs.)
9 3 9 PRICE IS RIGHT—Game
13 WOMAN TO WOMAN—Discussion
Topic: military wives and the sacrifices the military requires. (60 min.)
26 I SPY—Adventure
CNN NEWS—Battista/Harrison
HBO (O) MOVIE—Crime Drama
"Dial M for Murder." (1 hr., 40 min.)
HBO COUNTRY ROCK—Music
LIF WHOLE NEW YOU—Magazine
SHO MOVIE—Thriller
"Deathtrap." (2 hrs.)
TMC MOVIE—Adventure
"Mother Lode." (1 hr., 45 min.)
USA (O) MOVIE—Musical
"Mardi Gras." (1958) Tepid tale of a

Thursday

9:30 AM to 11 AM

cadet who wins a date with a Hollywood star. Pat Boone, Tommy Sands. Michelle: Christine Carere. Eadie: Sheree North. Tony: Gary Crosby. Curtis: Fred Clark. Dick: Richard Sargent. Torchy: Barrie Chase. Sylvia: Jennifer West. Ann: Geraldine Wall. Vaupell: King Calder. Tydings: Robert Burton. (2 hrs.)
USA ALIVE & WELL
See 1 P.M. (2 hrs.)
10:05 TBS FUNTIME—Children
10:30 2 7 11 HOT POTATO—Game
LIF PLANTLINE
10:35 TBS FLINTSTONES—Cartoon
10:45 LIF IT'S YOUR MONEY —Discussion
11AM 2 7 11 ENTERTAINMENT TONIGHT —Magazine
Scheduled: Susan Lucci ("All My Children") discusses her TV-movie role opposite Robert Urich. (Repeat)
9 3 9 $25,000 PYRAMID—Game
Scheduled: Billy Crystal, Markie Post. Host: Dick Clark.
13 HOUR MAGAZINE
Michael Douglas; teaching children about the dangers of alcohol; female military pilots; a test for romantic and

close up

PRESIDENT REAGAN IN CHINA
ABC, CBS, NBC PBS, CNN

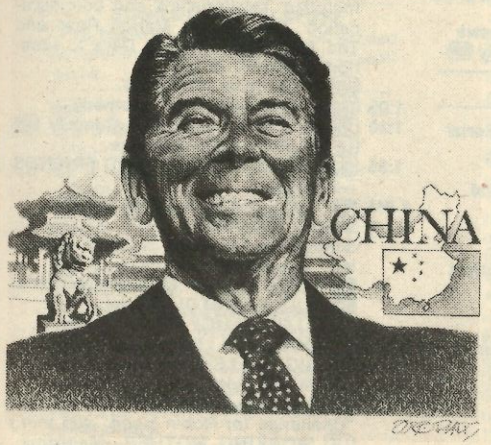

President Reagan begins a six-day visit to China.

At press time, Mr. Reagan was scheduled to have landed in Peking late last night (Thursday afternoon in China). According to the planned itinerary, the President will . . .

Today: meet with Chinese leaders in the Great Hall of the People.

Friday: address Chinese community leaders in the Great Hall.

Saturday: tour the Great Wall.

Sunday: visit Xi'an, site of the tomb of China's first emperor.

Monday: visit a factory, a university and child-care center in Shanghai.

The President will leave China on Monday night, arriving in Fairbanks, Alaska Wednesday morning for a scheduled meeting with Pope John Paul II.

Coverage of the trip is scheduled to be concentrated in regular morning and evening newscasts on ABC, CBS, NBC and PBS, and in frequent live reports on CNN. In addition, the networks will provide special reports as events warrant.

Thursday Evening Programs

Prime Time

	6:00	6:30	7:00	7:30	8:00	8:30
2 7 11	News	Entertainment Tonight	Gimme a Break!	Family Ties	Cheers	Duck Factory
4 12 13	Happy Days Again	Blue Thunder		MOVIE: Logan's Run		
9 3 9	News	Three's Company	Magnum, P.I.		Simon & Simon	
11 10 4	Electric Company	MacNeil, Lehrer Newshour		Sneak Previews	International Kitchen	Mystery!
13	Carol Burnett	Joker's Wild	Family Feud	Tic Tac Dough	MOVIE: Gargoyles	
26	Bewitched	MOVIE: Dodge City				The Assassins
CABLE/PAY-TV PROGRAMS						
17	Bachelor Father	Life of Riley	Sports Tonight	Moneyline	FNN Financial News	
CNN	Sports	Crossfire	Newsnight			
HBO(O)	MOVIE: Cracking Up			Coming Attrac.	MOVIE: The Personals	
HBO	MOVIE: The Personals			MOVIE: Mother Lode		
LIF	Better Way	World Report	Health Styles		Nature of Things	Human Sexuality
SHO	Star Spangled Country Party (5:30)		MOVIE: Six Pack			
TBS	News (5:35)	Catlins (6:35)	MOVIE: Perfect Friday (7:05)			
TMC	MOVIE: Some Kind of Hero				MOVIE: Mother Lode	
USA(O)	To Be Announced (5:30)					Dreams of Gold
USA	Alfred Hitchcock		Stanley Cup Playoff			

"mature" love; hors-d'oeuvre ideas. Gary Collins is the host. (60 min.)
17 FNN FINANCIAL NEWS
26 PRAISE THE LORD—Religion
CNN NEWS—Harvey/Cain
HBO MOVIE—Adventure
"Mother Lode." (1 hr., 45 min.)
LIF WOMEN ARE TALKING
11:05 TBS ADDAMS FAMILY—Comedy BW
11:30 2 7 11 SEARCH FOR TOMORROW —Serial
9 3 9 PRESS YOUR LUCK —Game
11 10 4 SESAME STREET (CC) —Children
LIF WORLD REPORT—Health News
11:35 TBS LEAVE IT TO BEAVER—Comedy BW

AFTERNOON

Noon 2 7 11 DAYS OF OUR LIVES—Serial
4 12 13 GENERAL HOSPITAL —Serial
9 3 9 GUIDING LIGHT—Serial
13 MOVIE—To Be Announced
CNN NEWS
HBO(O) COUNTRY ROCK—Music
LIF HEALTH STYLES—Regis Philbin
SHO MOVIE—Comedy
"Mother Lode." (1 hr., 45 min.)
TMC MOVIE—Comedy-Drama
"Some Kind of Hero." (1 hr., 35 min.)
USA(O) TALES OF THE UNEXPECTED
USA CANDID CAMERA
12:05 TBS LITTLE HOUSE ON THE PRAIRIE—Drama
12:30 USA(O) GREAT AMERICAN HOMEMAKER
1 PM 2 7 11 ANOTHER WORLD—Serial
4 12 13 ONE LIFE TO LIVE—Serial
9 3 9 YOUNG AND THE RESTLESS—Serial
17 BLONDIE FEATURES—Comedy BW
26 ASK WASHINGTON
HBO(O) MOVIE—Adventure
"Mother Lode." (1 hr., 45 min.)
HBO STEVIE NICKS—Music
See 11:30 P.M. for details. (60 min.)
LIF NEW WAY GOURMET—Cooking
USA(O) ALIVE & WELL
Included: relationships and communication. Also: actors Marion Ross and Ted McGinley ("Happy Days"); vacation fashions. (2 hrs.)
USA CARTOON EXPRESS
1:05 TBS ANDY GRIFFITH—Comedy
1:30 17 MY LITTLE MARGIE—Comedy BW
LIF IT FIGURES—Exercise
1:35 TBS CAROL BURNETT AND FRIENDS —Comedy
2 PM 2 7 11 MATCH GAME-HOLLYWOOD SQUARES
Scheduled: Tim Reid, Debra Sue Maffett, Joe Santos. (60 min.)
4 12 13 ALL MY CHILDREN—Serial
9 3 9 CAPITOL—Serial
13 I LOVE LUCY—Comedy BW
17 DOBIE GILLIS—Comedy BW
26 BIG VALLEY—Western
CNN MONEYLINE—Lou Dobbs
HBO MOVIE—Adventure
"Challenge for Robin Hood." (85 min.)
LIF WORKING MOTHER—Magazine

Prime Time

see listings for details

9:00	9:30	10:00	10:30	11:00	11:30	
Hill Street Blues		News	M*A*S*H	Tonight		2 7 11
	News	Fantasy Island		Thicke of the Night		4 12 13
Knots Landing		News	Trapper John, M.D.		MOVIE: Leave Yesterday Behind (11:40)	9 3 9
	Frontline		Off the air			11 10 4
		Kayo Hall		Benny Hill	Sanford & Son	13
	News	Merv Griffin		Jim Bakker		26
CABLE/PAY-TV PROGRAMS						
MOVIE: The Kid from Cleveland				700 Club		17
	Moneyline	Freeman Reports		News		CNN
	MOVIE: Mother Lode				Stevie Nicks	HBO(O)
	Stevie Nicks		MOVIE: Dial M for Murder			HBO
Stretch . . .	Amer. Adventure	Lifetime	Fast Forward	Healthline	Charlie Rose	LIF
MOVIE: Deathtrap				MOVIE: Raw Force		SHO
MOVIE: Secrets (9:05)				Rat Pat. (11:10)	Candid . . . (11:40)	TBS
		MOVIE: Firefox				TMC
Alfred Hitchcock		Stanley Cup Playoff				USA(O)
		Countdown to '84	Sports Probe	MOVIE: Mardi Gras		USA

SHO MOVIE—Drama
"Dusty." (90 min.)
TMC MOVIE—Comedy-Drama
"My Bodyguard." (1 hr., 40 min.)
USA RADIO 1990
2:05 TBS HOGAN'S HEROES—Comedy
2:30 9 3 9 AS THE WORLD TURNS —Serial
11 10 4 POWERHOUSE (CC) —Drama
13 FLINTSTONES—Cartoon
17 I MARRIED JOAN—Comedy BW
CNN CROSSFIRE—Buchanan/Braden
LIF '80s WOMAN—Discussion

STANLEY CUP PLAYOFF

USA Network may pre-empt scheduled programming today for an NHL playoff game.

USA TO BE ANNOUNCED
2:35 TBS BASEBALL
Cincinnati at Atlanta. (Live)
3 PM 2 7 11 WHEEL OF FORTUNE —Game
4 12 13 TOP 40 VIDEOS
11 10 4 LILIAS, YOGA AND YOU
13 SUPERFRIENDS—Cartoon
17 ANOTHER LIFE—Serial
26 NEW ZOO REVUE
CNN NEWS—Dobbs/Ladendorff
HBO(O) STEVIE NICKS—Music
See 11:30 P.M. for details. (60 min.)
LIF BETTER WAY—Interview
USA(O) CANDID CAMERA
3:30 2 7 11 INCREDIBLE HULK —Adventure
4 12 13 WHAT'S HAPPENING!! —Comedy
9 3 9 LOVE CONNECTION —Game
11 10 4 DO-IT-YOURSELF SHOW —Instruction
13 SCOOBY DOO—Cartoon
17 BEST OF GROUCHO—Game BW
26 TOM AND JERRY—Cartoon
LIF CONVERSATION WITH . . . —Gloria Steinem
SHO MOVIE—Drama
"Man, Woman and Child." (1 hr., 40 min.)
4 PM 4 12 13 WELCOME BACK, KOTTER —Comedy
A flu epidemic sends several academically enriched students into Kotter's remedial class. Gabe: Gabriel Kaplan. Barbarino: John Travolta. Washington: Lawrence-Hilton Jacobs. Horshack: Ron Palillo.
9 3 9 HAWAII FIVE-O —Crime Drama
To get a conviction against a Honolulu rackets boss, McGarrett (Jack Lord) must play bodyguard to a hood marked for assassination. Tokura: Ricardo Montalban. Deedee: Caroline Barrett. Attorney General: Morgan White. (60 min.)
11 10 4 WHY IN THE WORLD
13 STAR BLAZERS—Cartoon
17 BURNS AND ALLEN—Comedy BW
Gracie wants to help Ronnie out when he gets a job at a department store. Thinking he is an electric-shaver sales-

man, Gracie tells him she'll buy a few. She and George are somewhat surprised when the store delivers eight refrigerators. Ronnie Burns, Harry Von Zell, Bea Benaderet, Larry Keating.

(26) PINK PANTHER—Cartoon

(HBO)(O) MOVIE—Adventure
"Challenge for Robin Hood." (85 min.)

(HBO) MOVIE—Comedy
"Cracking Up." (85 min.)

(LIF) HEALTH STYLES—Regis Philbin

(TMC) MOVIE—Comedy-Drama
"Street Music." (2 hrs.)

(USA)(O) CARTOON EXPRESS

4:30 **(2) (7) (11) JEFFERSONS (CC)—Comedy**
George's fear of impending old age is relieved when he suspects his bookkeeper is attracted to him. Sherman Hemsley. Carol: Vernee Watson.

(4) (12) (13) PM MAGAZINE
The nightclub Jackie O's in Rome; photographer Ron Galella, known for his candid shots of Jackie Onassis.

(11) (10) (4) MISTER ROGERS' NEIGHBORHOOD—Children

(13) HE-MAN AND THE MASTERS OF THE UNIVERSE—Cartoon

(17) JACK BENNY (BW)
Bobby Rydell offers Jack some tips on

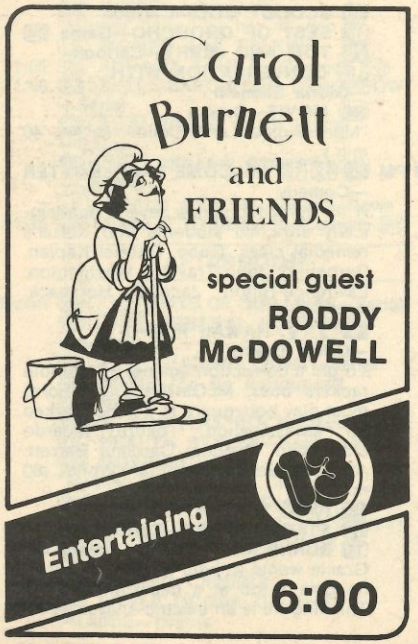

how to succeed in show business. Don Wilson is the announcer.

(26) TOM AND JERRY—Cartoon

5 PM **(2) (7) (11) M*A*S*H**
Major Freedman (Alan Arbus) hopes to cure his depression by visiting the 4077th, where acting crazy keeps everyone from going really insane. Alan Alda, Mike Farrell. Captain Hathaway: Charles Frank. Potter: Harry Morgan. Hot Lips: Loretta Swit. Frank: Larry Linville. Radar: Gary Burghoff.

(4) (12) (13) ABC NEWS (CC)—Jennings

(9) (3) (9) PEOPLE'S COURT (CC)
Cases involve a statue damaged during shipping, and the return of stud fees from a horse breeder.

(11) (10) (4) SESAME STREET (CC)—Children

(13) LEAVE IT TO BEAVER—Comedy (BW)

(17) I MARRIED JOAN—Comedy (BW)
Joan attempts to do some repair work in an effort to save money. Joan Davis, Jim Backus.

(26) THREE STOOGES—Comedy (BW)

(CNN) FREEMAN REPORTS—Interview

(LIF) NATURE OF THINGS

(USA)(O) RADIO 1990

5:30 **(2) (7) (11) NBC NEWS—Tom Brokaw**

(4) (12) (13) NEWS

(9) (3) (9) CBS NEWS—Dan Rather

(13) DICK VAN DYKE—Comedy (BW)

(17) LOVE THAT BOB!—Comedy (BW)
Bob takes more than a friendly interest in his new next-door neighbor—a beautiful blonde. Bob Cummings, Ann B. Davis, Rosemary De Camp.

(HBO) COMING ATTRACTIONS

(LIF) HUMAN SEXUALITY—Discussion

(SHO) STAR SPANGLED COUNTRY PARTY
Popular country musicians perform aboard the U.S.S. Constellation. Performers include Alabama ("My Home's in Alabama," "Roll On"), Earl Thomas Conley ("Silent Treatment"), Gus Hardin ("After the Last Goodbye"), Waylon Jennings ("Good Hearted Woman" and "Luckenbach, Texas") and Sylvia ("Drifter"). (90 min.)

STANLEY CUP PLAYOFF
USA Network may pre-empt scheduled programming today for an NHL playoff game.

(USA)(O) TO BE ANNOUNCED

(USA) DREAMS OF GOLD
An artistic look at the performances in the 1983 National Sports Festival.

5:35 **(TBS) NEWS**

EVENING

6 PM **(2) (7) (11) NEWS**

(4) (12) (13) HAPPY DAYS AGAIN—Comedy
"Can I have a car?" Joanie (Erin Moran) asks her father (Tom Bosley). "When pigs fly," Howard replies. Fonzie: Henry Winkler. Marion: Marion Ross. Chachi: Scott Baio. Jenny: Cathy Silvers. Potsie: Anson Williams. Al: Al Molinaro.

(9) (3) (9) NEWS

(11) (10) (4) ELECTRIC COMPANY—Children

(13) CAROL BURNETT AND FRIENDS—Comedy
Roddy McDowall is the guest. In a sketch, a man (Harvey Korman) tries to propose marriage to a distracted dinner date (Carol). Also: a husband and wife (Carol, Roddy) attempt to work side by side on an assembly line. Tim Conway, Vicki Lawrence.

(17) BACHELOR FATHER—Comedy (BW)

(26) BEWITCHED—Comedy
George Washington (Will Geer) pays an accidental visit to the present. First

of two parts. Samantha: Elizabeth Montgomery. Darrin: Dick Sargent. [Concludes tomorrow at this time.]

(CNN) SPORTS—Hickman/Charles

(HBO)(O) MOVIE—Comedy
"Cracking Up." (85 min.)

(HBO) MOVIE—Comedy
"The Personals." (90 min.)

(LIF) BETTER WAY—Interview

(TMC) MOVIE—Comedy
"Some Kind of Hero." (1 hr., 35 min.)

(USA) ALFRED HITCHCOCK—Drama (BW)
See 9 P.M. (60 min.)

6:30 **(2) (7) (11) ENTERTAINMENT TONIGHT**
Scheduled: Jeff Goldblum ("The Big Chill") discusses his Ernie Kovacs role in a TV-movie.

(4) (12) (13) BLUE THUNDER—Adventure
The team is sent to a small Caribbean nation to capture the American mercenaries hired by the KGB to kill the island's prime minister. Chaney: James Farentino. Bubba: Bubba Smith. Ski: Dick Butkus. Braddock: Sandy McPeak. (60 min.)

Guest Cast
Terry Burke ..... Lisa Sutton

Continued on next page

Thursday
6:30 PM to 7 PM

Marley ..... Thalmus Rasulala
Morris Priest ..... Robert DoQui
Helen ..... Carolyn Seymour
Celine ..... Eugenia Wright
George Gruly ..... William Vaughan
Sonia ..... Marguerite DeLain

9 3 9 THREE'S COMPANY —Comedy
Jack bets his roommates he can give up women for a week, but singles night at the Regal Beagle provides an overwhelming temptation. Ellen: Taaffe O'Connell. Martha: Barbara Stuart.

11 10 4 MacNEIL, LEHRER NEWSHOUR

13 JOKER'S WILD—Game

17 LIFE OF RILEY—Comedy BW
Riley becomes temporary custodian of the boss's dog, and succeeds in losing it. William Bendix, Marjorie Reynolds.

26 MOVIE—Musical
"Dodge City." (1939) A two-fisted marshal sets out to clean up the lawless elements in Dodge City. Errol Flynn, Olivia de Havilland, Ann Sheridan, Bruce Cabot, Frank McHugh, Alan Hale, William Lundigan. (2 hrs.)

CNN CROSSFIRE—Buchanan/Braden

LIF WORLD REPORT—Health News

PAY-MOVIE DETAILS BEGIN ON A-6

6:35 TBS CATLINS—Serial

7 PM 2 7 11 GIMME A BREAK!
A good time is had by all when Grandpa (John Hoyt) attends a dance at a senior-citizens' center that's being shared by a group of teen-agers whose youth center burned down. Lilly: Gwen Verdon. Andy: Ray Walston. Russell: Joey Green. Deanna: Ola Ray. Poppa Jack: Whitman Mayo. Mrs. Pioli: Julia De Vito. Gina: Donna Wilkes.

9 3 9 MAGNUM, P.I.—Crime Drama
Magnum's reunion with his Navy buddies is scuttled when his contact (Kathleen Lloyd) at the DA's office loses her job and needs his help. Magnum: Tom Selleck. Higgins: John Hillerman. T.C.: Roger E. Mosley. Rick: Larry Manetti. (Repeat; 60 min.)

Additional Cast
Herbie Franklin ..... Sal Viscuso
Fenaday ..... James Emery
Clinton ..... Jerry Harpin

GETTING PHYSICAL. *Battle of the Network Stars* is *not* all fun and games. Find out why . . . next week in TV GUIDE.

13 FAMILY FEUD—Game

PROGRAM CHART IS ON A-84

17 SPORTS TONIGHT

CNN NEWSNIGHT—Emory/Williams/Lindquist

LIF HEALTH STYLES—Regis Philbin

SHO MOVIE—Comedy
"Six Pack." (1 hr., 50 min.)

USA STANLEY CUP PLAYOFF
A conference championship-round game, taped tonight. (2 hrs., 30 min.)

7:05 TBS MOVIE—Comedy
"Perfect Friday." (English; 1970) Stylish, adult film about an unlikely trio who stage a bank caper in London. Britt: Ursula Andress. Graham: Stanley Baker. Nicholas: David Warner. Nanny: Patience Collier. Smith: T.P. McKenna. Williams: David Waller. Miss Welsh: Joan Benham. Thompson: Julian Orchard. (2 hrs.)

7:30 2 7 11 FAMILY TIES
At Alex's insistence, Jennifer asks a klutzy classmate to join the girls' softball team without telling her she's only needed to prevent a forfeit. Arlene: Tanya Fenmore. Jennifer: Tina Yothers. Skippy: Marc Price. Alex: Michael J. Fox. Elyse: Meredith Baxter Birney. Mallory: Justine Bateman. (Repeat)

Thursday
7 PM to 8 PM

4 12 13 MOVIE—Science Fiction
"Logan's Run." (1976) A TV series was inspired by this theatrical feature about two fugitives (Michael York, Jenny Agutter) from a 23rd-century city where nobody is allowed to live past 30. Richard Jordan, Farrah Fawcett-Majors. Old Man: Peter Ustinov. Box: Roscoe Lee Browne. Doc: Michael Anderson Jr. Sanctuary Man: Randolph Roberts. (2 hrs.)

11 10 4 SNEAK PREVIEWS —Movie Reviews
"The Stone Boy" is scheduled to be reviewed by Jeffrey Lyons and Neal Gabler.

13 TIC TAC DOUGH—Game

17 MONEYLINE—Lou Dobbs

HBO (O) COMING ATTRACTIONS

HBO MOVIE—Adventure
"Mother Lode." (1 hr., 45 min.)

8 PM 2 7 11 CHEERS
While Carla is on maternity leave, her seemingly innocent sister fills in at Cheers and shocks everybody with her unseemly dating habits. Carla/Annette: Rhea Perlman. Diane: Shelley Long. Sam: Ted Danson. Norm: George Wendt. Cliff: John Ratzenberger.

Coach: Nicholas Colasanto. Paul: Paul Vaughn. (Repeat)

9 3 9 SIMON & SIMON —Crime Drama
A.J. and Rick (Jameson Parker, Gerald McRaney) are assigned to protect a murder witness—a blind woman who heard it all. (Repeat; 60 min.)

Guest Cast
Dr. Towne ..... Cheryl McMannis
Cady ..... William Smith
Black ..... Patrick Dollaghan
Sergeant Ross ..... Dennis Howard
Miles Kovac ..... Duncan McLeod
Garage Manager ..... David Carlile
Mechanic ..... Garret Pearson

11 10 4 INTERNATIONAL KITCHEN
Guest Felicia Wakwella Sorensen demonstrates the art of Sri Lankan cooking as she prepares lentils, shrimp curry, and French bean curry. Nino J. Martin is the program host.

13 MOVIE—Thriller
"Gargoyles." (1972) Made-for-TV horror fantasy about half-human half-reptile creatures planning to wipe out mankind. Cornel Wilde, Jennifer Salt. Head Gargoyle: Bernie Casey. Mrs. Parks: Grayson Hall. Reeger: Scott Glenn. Uncle Willie: Woodrow Chambliss. Police Chief: William Stevens. Partly filmed in Carlsbad Caverns, N.M. (2 hrs.)

17 FNN FINANCIAL NEWS

HBO (O) MOVIE—Comedy
"The Personals." (90 min.)

LIF NATURE OF THINGS

TMC MOVIE—Adventure
"Mother Lode." (1 hr., 45 min.)

8:30 2 7 11 DUCK FACTORY—Comedy
Skip (Jim Carrey) abandons his room at the studio in the wake of a waterbed flood, but his temporary residence at Mrs. Winkler's estate brings a plague of innuendo from colleagues who resent his assignment to produce "Dippy Duck." Winkler: Teresa Ganzel. Aggie: Julie Payne. Brooks: Jack Gilford. Marty: Jay Tarses. Andrea: Nancy Lane. Saleswoman: Daphne Maxwell. Roland: Clarence Gilyard Jr.

11 10 4 MYSTERY! (CC)
Walter de la Mare's "Seaton's Aunt," about a young man (Paul Herzberg) emotionally crippled by the aunt (Mary Morris) he believes is "in league with the devil." Withers: Peter Settelen. Young Seaton: Adam Lal. Young Withers: Joshua de la Mare (Walter's great grandson). (60 min.)

26 THE ASSASSINS

PAY-MOVIE DETAILS BEGIN ON A-6

LIF HUMAN SEXUALITY—Discussion

USA (O) DREAMS OF GOLD
An artistic look at the performances in the 1983 National Sports Festival.

9 PM 2 7 11 HILL STREET BLUES —Crime Drama
Ozzie Cleveland (J.A. Preston) and Chief Daniels (Jon Cypher) square off in a televised debate; a drug bust at Murray's Wonderland results in a shoot-out; Mrs. Robson (Alfre Woodard) appears in court on child-endangering charges; a weary Henry (Joe Spano) negotiates with a strung-out addict (Michael Horton). Furillo: Daniel J. Travanti. Joyce: Veronica Hamel. Murray: Milton Selzer. Bernstein: George Wyner. Belker: Bruce Weitz. Phil: Michael Conrad. Ray: Rene Enrique. Washington: Taurean Blacque. Hill: Michael Warren. Renko: Charles Haid. Fay: Barbara Bosson. LaRue: Kiel Martin. (Repeat; 60 min.)

9 3 9 KNOTS LANDING
Diana (Claudia Lonow) is protected from testifying against Chip (Michael Sabatino); Val and Gary (Joan Van Ark, Ted Shackelford) finalize their property settlement, while Abby (Donna Mills) schemes to get her hands on Gary's inheritance. Sumner: William Devane. Westmont: Clayton Landey. Mack: Kevin Dobson. Karen: Michele Lee. Janet: Joanna Pettet. Ben: Douglas Sheehan. Laura: Constance McCashin. (Repeat; 60 min.)

17 MOVIE—Drama BW
"The Kid from Cleveland." (1949) An understanding sportswriter and the 1948 Cleveland Indians attempt to aid a boy on the brink of becoming a juvenile delinquent. George Brent, Lynn Bari, Rusty Tamblyn, Tommy Cook, the Cleveland Indians. (2 hrs.)

LIF STRETCH WITH PRISCILLA —Exercise

SHO MOVIE—Thriller
"Deathtrap." (2 hrs.)

USA (O) ALFRED HITCHCOCK —Drama BW
Fear stalks a farm inhabited by a farmer, his wife and a mysterious hired hand. Stella: Teresa Wright. Emery: Pat Buttram. Jesse: Bruce Dern. (60 min.)

9:05 TBS MOVIE—Drama
"Secrets." (1977) TV-movie about a discontented suburban housewife (Susan Blakely) who drifts into a series of casual affairs. Roy Thinnes, Joanne Linville, John Randolph. Laura: Melody Thomas. (2 hrs., 5 min.)

PROGRAM CHART IS ON A-84

9:30 4 12 13 NEWS

11 10 4 FRONTLINE (CC) —Documentary
See Mon. 8 P.M. (60 min.)

26 NEWS—Japanese

CNN MONEYLINE—Lou Dobbs

HBO (O) MOVIE—Adventure
"Mother Lode." (1 hr., 45 min.)

HBO STEVIE NICKS—Music
See 11:30 P.M. for details. (60 min.)

LIF AMERICAN ADVENTURE

10PM 2 7 11 NEWS

4 12 13 FANTASY ISLAND (CC)
1. A tongue-tied man (Michael Spound) gets a lesson in the language of love from Don Juan. 2. A woman (Phyllis Davis) wants to end an affair with a married man. Roarke: Ricardo Montalban. Lawrence: Christopher Hewett. (60 min.)

Additional Cast
Don Juan ..... Alejandro Rey
Pat Grayson ..... Geena Davis
Daniel Garman ..... David Hedison
Elizabeth Garman ..... Marion Ross

9 3 9 NEWS

13 KAYO HALL

26 MERV GRIFFIN
Vicki Carr, Irene Cara, Mark Harmon, magician Jason Randall, comedian Freddie Roman. (60 min.)

CNN FREEMAN REPORTS—Interview

LIF LIFETIME—Magazine

TMC MOVIE—Adventure
"Firefox." (2 hrs., 5 min.)

USA (O) STANLEY CUP PLAYOFF
A conference championship-round game, taped tonight. (2 hrs., 30 min.)

USA COUNTDOWN TO '84

10:30 2 7 11 M*A*S*H
An officer (James Callahan) hopes to write an expose on the war. Hawkeye: Alan Alda. Trapper John: Wayne Rogers. Frank: Larry Linville.

9 3 9 TRAPPER JOHN, M.D.
A Soviet diplomat (Theodore Bikel) who needs treatment brings a flurry of security precautions and a crowd of demonstrators. Pernell Roberts, Gregory Harrison. Yakut Suslov: Mark Carlton. (70 min.)

HBO MOVIE—Crime Drama
"Raw Force." (90 min.)

LIF FAST FORWARD—Science

USA SPORTS PROBE

11PM 2 7 11 TONIGHT
Scheduled: Bob Newhart, Joe Garagiola. Johnny Carson, Ed McMahon, Doc Severinsen orchestra. (60 min.)

4 12 13 THICKE OF THE NIGHT
Susan Lucci, singer Toni Basil, Tiny Tim, film critic Robert Osborne, comedian Carl Wolfson and Arsenio Hall. Also: a discussion of birth-control methods. (Repeat; 90 min.)

13 BENNY HILL—Comedy

17 700 CLUB—Religion

26 JIM BAKKER—Religion

CNN NEWS—Emory/Williams

LIF HEALTHLINE—Report

SHO MOVIE—Adventure
"Raw Force." (90 min.)

USA MOVIE—Musical
"Mardi Gras." See 10 A.M. (2 hrs.)

11:10 TBS RAT PATROL—Adventure

11:30 13 SANFORD AND SON—Comedy

HBO (O) STEVIE NICKS—Music
This solo performance includes "Rhiannon," "Sara," "Stop Draggin' My Heart Around," "Dreams," "Edge of Seventeen" and "Gold Dust Woman." Taped in 1982 at Los Angeles at the Fox-Wilshire Theatre. (60 min.)

LIF CHARLIE ROSE—Magazine

11:40 9 3 9 MOVIE—Drama
"Leave Yesterday Behind." (Made for TV; 1978) John Ritter as an athlete crippled in a polo accident. Carrie Fisher, Buddy Ebsen. Connie: Carmen Zapato. Clarkson: Ed Nelson. (80 min.)

TBS CANDID CAMERA

Mid. 2 7 11 LATE NIGHT WITH DAVID LETTERMAN
Comedian Joel Hodgson is among the scheduled guests. (60 min.)

26 REAL WORLD OF TAMMY FAYE

LIF COPING—Instruction

12:05 TMC MOVIE—Comedy-Drama
"Street Music." (2 hrs.)

12:10 HBO GREAT PLEASURE HUNT —Documentary
See Mon. 10 P.M. for details. (60 min.)

TBS WORLD AT LARGE

12:30 4 12 13 HOGAN'S HEROES —Comedy

CNN CROSSFIRE—Buchanan/Braden

HBO (O) MOVIE—Crime Drama
"Dial M for Murder." (1 hr., 40 min.)

LIF PICTURE OF HEALTH

SHO MOVIE—Drama
"Man, Woman and Child." (1 hr., 40 min.)

TBS JIMMY SWAGGART—Religion

1 AM 2 7 11 MY FAVORITE MARTIAN —Comedy

9 3 9 MOVIE—Comedy
"Smile." (1975) Teen-age beauty contests are satirized in this dark-humored look at middle-class values and the American obsession with winning. Bruce Dern, Barbara Feldon. Tommy: Michael Kidd. Shears: Geoffrey Lewis.

Thursday

1 AM to Sign-off

Andy: Nicholas Pryor. Connie: Colleen Camp. Robin: Joan Prather. Shirley: Denise Nickerson. (2 hrs., 15 min.)

(CNN) **DAYBREAK—Yeh/Schatz**
(LIF) **WORLD REPORT—Health News**
(TBS) **NEWS**
(USA)(O) **COUNTDOWN TO '84 —Olympics Preview**
(USA) **BIZNET**
1:10 (HBO) **MOVIE—Comedy**
"The Personals." (90 min.)
1:30 (LIF) **IT FIGURES—Exercise**
(USA)(O) **SPORTS PROBE**
2 AM (17) **FNN FINANCIAL NEWS**
(LIF) **WORKING MOTHER—Magazine**
(TBS) **FUNTIME—Children**
(USA)(O) **MOVIE—Musical**
"Mardi Gras." See 10 A.M. (2 hrs.)
(USA) **CARTOON EXPRESS**
2:10 (HBO)(O) **GREAT PLEASURE HUNT —Documentary**
See Mon. 10 P.M. for details. (60 min.)
2:15 (SHO) **STAR SPANGLED COUNTRY PARTY**
See 5:30 P.M. (90 min.)
(TMC) **MOVIE (CC)—Adventure**
"Superman III." (2 hrs., 5 min.)
2:30 (LIF) **'80s WOMAN—Discussion**
2:35 (TBS) **I DREAM OF JEANNIE—Comedy**

APRIL 26, 1984

PAY-MOVIE DETAILS BEGIN ON A-6

2:45 (HBO) **MOVIE—Comedy**
"Cracking Up." (85 min.)
3 AM (LIF) **HEALTH STYLES—Regis Philbin**
3:05 (TBS) **BEWITCHED—Comedy**
3:10 (HBO)(O) **MOVIE—Comedy**
"The Personals." (90 min.)
3:15 (9) **NEWS**
3:35 (TBS) **I LOVE LUCY—Comedy** (BW)
3:50 (SHO) **HALLELUJAH! GOSPEL**
4 AM (CNN) **NEWS—Hart/Walker**
(LIF) **IT FIGURES—Exercise**
(USA)(O) **BIZNET**
(USA) **CALLIOPE—Children**
4:05 (TBS) **MOVIE—Drama**
"A Long Way Home." (Made for TV; 1981) Fact-based story of an adopted teen-ager (Timothy Hutton) searching for his younger brother and sister. Brenda Vaccaro, George Dzundza, Rosanna Arquette, Paul Regina. Riggins: John Lehne. (2 hrs.)
4:30 (9) **CARTOONS**
(HBO) **MOVIE—Cartoon**
"Moon Madness." (85 min.)
(LIF) **WHAT EVERY BABY KNOWS**
(TMC) **MOVIE—Comedy**
"Bill Cosby—'Himself'." (1 hr., 45 min.)
4:45 (HBO)(O) **MOVIE—Comedy**
"Cracking Up." (85 min.)

IT'S A GOOD DEAL

PAY A LITTLE SAVE A LOT!

Only 6½¢ a day gives you free home delivery of the new TV Guide. Insider, Prime Time charts, All listings—Network, Local, Cable and Pay-TV—all in one place.

Cut out here and mail to

MAIL TO:
TV GUIDE
BOX 400/RADNOR, PA 19088

TV GUIDE Local, Network and Cable Pay

Please send me
☐ 27 ISSUES FOR ONLY $11.99
☐ 40 ISSUES FOR ONLY $17.77
☐ Please Bill Me
☐ Payment Enclosed

NAME (Please Print)
ADDRESS
CITY
STATE ZIP

Please allow 3 to 5 weeks for delivery of first issue
© 1983 Triangle Publications, Inc., Radnor, PA 19088 17406A6*B5

APRIL 27, 1984

PROGRAM CHART IS ON A-94

MORNING

5 AM (9) **CARTOONS**
(17) **FNN FINANCIAL NEWS**
(LIF) **HEALTH—Discussion**
(SHO) **MOVIE—Drama**
"If You Could See What I Hear." (1 hr., 45 min.)
(USA)(O) **CARTOON EXPRESS**
(USA) **CANDID CAMERA**
5:20 (9) **JIMMY SWAGGART—Religion**
(26) **WINDOW ON WALL STREET**
5:30 (2)(7)(11) **BODY BY JANIS—Exercise**
(4)(12)(13) **BRADY BUNCH—Comedy**
(13) **MORNING STRETCH—Exercise**
(LIF) **POTPOURRI—Cooking**
5:45 (LIF) **LIVING MAGAZINE**
5:50 (9)(3)(9) **NEWS**
(26) **INVESTMENT PLANNING**
6 AM (2)(7)(11) **NEWS**
(4)(12)(13) **GOOD MORNING AMERICA—Hartman/Lunden**
Scheduled: A conversation with Christie Brinkley. (2 hrs.)
(9)(3)(9) **CBS NEWS—Kurtis/Sawyer**
(13) **GREAT SPACE COASTER —Children**
(26) **McHALE'S NAVY—Comedy** (BW)
(HBO) **MOVIE—Drama**
"The Black Stallion Returns." (1 hr., 45 min.)
(LIF) **VIDEO FASHION**
(USA) **SONYA—Discussion**
See 9 A.M. for details. (60 min.)
6:05 (TBS) **CATLINS—Serial**
6:15 (LIF) **FITNESS WITH DIANA NYAD**
6:25 (LIF) **SEWING**
6:30 (2)(7)(11) **TODAY—Gumbel/Pauley**
Scheduled: Interviews with Richard Burton and Dustin Hoffman; and a report on China's silk industry by Stephen Frazier. (90 min.)
(13) **MIGHTY MOUSE—Cartoon**
(26) **THREE STOOGES/PINK PANTHER/TOM AND JERRY**
(HBO)(O) **MOVIE—Cartoon**
"Moon Madness." (85 min.)
(TMC) **MOVIE—Comedy**
"Pandemonium." (85 min.)
6:35 (TBS) **TEXAS—Serial**
6:40 (LIF) **REFLECTIONS**
7 AM (13) **UNDERDOG—Cartoon**
(CNN) **TAKE TWO—Curle/Farmer**
(LIF) **HUMAN SEXUALITY—Discussion**
(SHO) **PAPER CHASE—Drama**
(USA)(O) **CALLIOPE—Children**
(USA) **MOVIE—Comedy**
"Bloodhounds of Broadway." See 10 A.M. for details. (2 hrs.)
7:05 (TBS) **PERRY MASON** (BW)

Friday

5 AM to 9:30 AM

7:30 (13) **BULLWINKLE—Cartoon**
(LIF) **'80s WOMAN—Discussion**
8 AM (2)(7)(11) **BODY BY JANIS—Exercise**
(4)(12)(13) **700 CLUB—Religion**
(9)(3)(9) **:20 MINUTE WORKOUT —Exercise**
(13) **JETSONS—Cartoon**
(17) **FNN FINANCIAL NEWS**
(HBO)(O) **MOVIE—Drama**
"The Black Stallion Returns." (1 hr., 45 min.)
(HBO) **MOVIE—Comedy**
"The Kingfisher." (80 min.)
(LIF) **MOTHER'S DAY—Magazine**
(SHO) **MOVIE—Adventure**
"Kim." (1 hr., 55 min.)
(TMC) **MOVIE—Biography**
"Jesus." (1 hr., 50 min.)
(USA)(O) **CANDID CAMERA**
8:05 (TBS) **MOVIE—Science Fiction** (BW)
"Invasion of the Body Snatchers." (1956) Don Siegel directed this subtle terror classic about extraterrestrial beings invading the mind and bodies of earthlings. Kevin McCarthy, Dana Wynter. Danny: Larry Gates. Theodora: Carolyn Jones. (2 hrs.)
8:30 (2)(7)(11) **FACTS OF LIFE**
The girls are surprised when Mrs. Garrett's date (Norman Alden) turns out to be a very old friend. Charlotte Rae.
(9)(3)(9) **TATTLETALES—Game**
Scheduled: Leslie Grave, Bill Beyers, Kim Zimmer, Jordan Clarke.
(13) **VALLEY OF THE DINOSAURS—Cartoon**
(26) **FLIPPER—Drama**
(LIF) **CRISIS COUNSELOR —Dramatization**
9 AM (2)(7)(11) **SALE OF THE CENTURY —Game**
(9)(3)(9) **PHIL DONAHUE**
"Young Stars" include Todd Bridges ("Diff'rent Strokes"). (60 min.)
(13) **LEAVE IT TO BEAVER—Comedy** (BW)
(26) **NEW ZOO REVUE**
(CNN) **NEWS—Harvey/Cain**
(LIF) **HEALTH—Discussion**
(USA)(O) **SONYA—Discussion**
Author Jack Olsen discusses his book "Son: A Psychopath and His Victims." Also: childhood injuries. (60 min.)
(USA) **TALES OF THE UNEXPECTED**
9:30 (2)(7)(11) **WHEEL OF FORTUNE —Game**
(4)(12)(13) **RYAN'S HOPE—Serial**
(13) **I LOVE LUCY—Comedy** (BW)
(26) **GENTLE BEN—Drama**
(HBO) **MOVIE—Comedy** (BW)
"Dead Men Don't Wear Plaid." (90 min.)

Friday Evening Programs

Prime Time

	6:00	6:30	7:00	7:30	8:00	8:30
2 7 11	News	Entertainment Tonight	Master		MOVIE: St. Ives	
4 12 13	Happy Days Again	Merrie Monarch Festival				
9 3 9	News	Three's Company	Lifestyles of the Rich and Famous		MOVIE: Murder in Coweta County	
11 10 4	Electric Company	MacNeil, Lehrer Newshour		Wall Street Week	Dialog	
13	Carol Burnett	Joker's Wild	Family Feud	Tic Tac Dough	MOVIE: Cold Sweat	
26	Bewitched	MOVIE: A Day at the Races				Kakurenbo
CABLE/PAY-TV PROGRAMS						
17	Bachelor Father	Life of Riley	Sports Tonight	Moneyline	FNN Financial News	
CNN	Sports	Crossfire	Newsnight			
HBO(O)	Video Jukebox	MOVIE: Dead Men Don't Wear Plaid			MOVIE: The Godfather, Part II	
HBO	MOVIE: The Godfather, Part II					
LIF	Weekend Athlete	World Report	Health Styles		Nature of Things	Human Sexuality
SHO	MOVIE: Author! Author!				MOVIE: Dog Day Afternoon	
TBS	Baseball (3:35)	News (6:35) Collins (6:50)	Night Tracks (7:20)			
TMC	MOVIE (4:30)	MOVIE: O'Hara's Wife			MOVIE: Safari 3000	
USA(O)	Cover Story	Sports Probe	Boxing			
USA	Night Flight		Night Flight		Night Flight	

Prime Time — see listings for details

	9:00	9:30	10:00	10:30	11:00	11:30
2 7 11			News	M*A*S*H	Tonight	
4 12 13		Merrie Monarch Festival Continues				MOVIE
9 3 9			News	At the Movies	Solid Gold	
11 10 4	Washington Week in Review	Enterprise	Inside Story	Off the air		
13			Tokugawa Ieyasu		MOVIE: To Be Announced	
26		News	Merv Griffin		Jim Bakker	
CABLE/PAY-TV PROGRAMS						
17	MOVIE: Champ for a Day				700 Club	
CNN		Moneyline	Freeman Reports		News	
HBO(O)						David Bowie
HBO		David Bowie		MOVIE: High Road to China (10:35)		
LIF	Stretch . . .	Amer. Adventure	Lifetime	Fast Forward	Healthline	Charlie Rose
SHO			MOVIE: Still Smokin' (10:10)			MOVIE (11:45)
TBS			Night Tracks (10:20)			
TMC		MOVIE: Pandemonium (9:45)			MOVIE: Exposed (11:15)	
USA(O)	Night Flight		Night Flight		Night Flight	
USA	Night Flight		Night Flight		Night Flight	

LIF **POTPOURRI—Cooking**
USA **GREAT AMERICAN HOMEMAKER**
9:45 LIF **LIVING MAGAZINE**
10AM 2 7 11 **DREAM HOUSE—Game**
4 12 13 **MOVIE—Drama**
"The Night of the Following Day." (1969) Marlon Brando has an offbeat role in this grim thriller about the kidnaping of a young girl. Richard Boone, Rita Moreno. Girl: Pamela Franklin. Gendarme: Gerard Buhr. Father: Hughes Wanner. (2 hrs.)
9 3 9 **PRICE IS RIGHT—Game**
13 **WOMAN TO WOMAN—Discussion**
Newswomen discuss success. Guests include Pauline Frederick and Mary Alice Williams (CNN). (60 min.)
26 **I SPY—Adventure**
CNN **NEWS—Battista/Harrison**
HBO(O) **MOVIE—Comedy**
"The Kingfisher." (80 min.)
LIF **VIDEO FASHION**
SHO **MOVIE—Comedy-Drama**
"Author! Author!" (1 hr., 50 min.)
TMC **MOVIE—Fantasy**
"O'Hara's Wife." (90 min.)
USA(O) **MOVIE—Comedy**
"Bloodhounds of Broadway." (1952) An underworld figure rescues a Georgia peach from feuding hillbillies, and takes her along when he returns to his bookie operations in New York. Film produced by George Jessel. Mitzi Gaynor, Scott Brady, Mitzi Green, Michael O'Shea, Marguerite Chapman. (2 hrs.)
USA **ALIVE & WELL**
See 1 P.M. for details. (2 hrs.)

10:05 TBS **FUNTIME—Children**
10:15 LIF **FITNESS WITH DIANA NYAD**
10:25 LIF **SEWING**
10:30 2 7 11 **HOT POTATO—Game**
10:35 TBS **FLINTSTONES—Cartoon**
10:40 LIF **REFLECTIONS**
11AM 2 7 11 **ENTERTAINMENT TONIGHT —Magazine**
Scheduled: Jeff Goldblum ("The Big Chill") disucusses his upcoming role as Ernie Kovacs. (Repeat)
9 3 9 **$25,000 PYRAMID—Game**
Scheduled: Markie Post, Billy Crystal. Host. Dick Clark.
13 **HOUR MAGAZINE**
Joel Higgins; a mobile eye-care unit; a woman who started acting in commercials at age 75; caterers who train mentally and physically disabled adults for future employment opportunities; warm-up exercises for long-distance running. (60 min.)
17 **FNN FINANCIAL NEWS**
26 **PRAISE THE LORD—Religion**
CNN **NEWS—Harvey/Cain**
HBO **VIDEO JUKEBOX**
LIF **VIEW FROM COSMO —Helen Gurley Brown**
11:05 TBS **ADDAMS FAMILY—Comedy** BW
11:30 2 7 11 **SEARCH FOR TOMORROW —Serial**
9 3 9 **PRESS YOUR LUCK—Game**
11 10 4 **SESAME STREET (CC) —Children**
HBO(O) **MOVIE—Comedy** BW
"Dead Men Don't Wear Plaid." (90 min.)

HBO **MOVIE (CC)—Adventure**
"High Road to China." (1 hr., 45 min.)
LIF **WORLD REPORT—Health News**
11:35 TBS **LEAVE IT TO BEAVER —Comedy** BW

AFTERNOON

Noon 2 7 11 **DAYS OF OUR LIVES—Serial**
4 12 13 **GENERAL HOSPITAL —Serial**
9 3 9 **GUIDING LIGHT—Serial**
13 **MOVIE—To Be Announced**
CNN **NEWS**
LIF **HEALTH STYLES—Regis Philbin**
TMC **MOVIE (CC)—Adventure**
"Superman III." (2 hrs., 5 min.)
USA(O) **TALES OF THE UNEXPECTED**
USA **CANDID CAMERA**

12:05 TBS **LITTLE HOUSE ON THE PRAIRIE—Drama**
12:30 SHO **JOURNEY TOGETHER—Drama**
USA(O) **GREAT AMERICAN HOMEMAKER**
1 PM 2 7 11 **ANOTHER WORLD—Serial**
4 12 13 **ONE LIFE TO LIVE—Serial**
9 3 9 **YOUNG AND THE RESTLESS—Serial**
17 **BLONDIE FEATURES—Comedy** BW
26 **ASK WASHINGTON**
HBO(O) **VIDEO JUKEBOX**
LIF **WHOLE NEW YOU—Magazine**
SHO **MOVIE—Comedy**
"The Man from Clover Grove." (1 hr., 40 min.)
USA(O) **ALIVE & WELL**
The love and marriage report concludes with a discussion on intimacy. Also: actor James Darren. (2 hrs.)

ENTERTAINMENT™
TONIGHT
Via Satellite!
Weeknights at 6:30!
KHON 2

Friday

1 PM to 3:30 PM

(USA) CARTOON EXPRESS
1:05 (TBS) ANDY GRIFFITH—Comedy
1:30 (17) MY LITTLE MARGIE—Comedy (BW)
(HBO)(O) MOVIE (CC)—Adventure
"High Road to China." (1 hr., 45 min.)
(HBO) DAVID BOWIE—Music
See 11:30 P.M. for details. (60 min.)
(LIF) IT FIGURES—Exercise
1:35 (TBS) CAROL BURNETT AND FRIENDS —Comedy
2 PM (2)(7)(11) MATCH GAME-HOLLYWOOD SQUARES
Scheduled: Joe Santos, Soupy Sales, Fred Travalena. (60 min.)
(4)(12)(13) ALL MY CHILDREN—Serial
(9)(3)(9) CAPITOL—Serial
(13) I LOVE LUCY—Comedy (BW)
(17) DOBIE GILLIS—Comedy (BW)
(26) BIG VALLEY—Western
(CNN) MONEYLINE—Lou Dobbs
(LIF) WHAT EVERY BABY KNOWS —Parenting
(USA) RADIO 1990
2:05 (TBS) HOGAN'S HEROES—Comedy
2:30 (9)(3)(9) AS THE WORLD TURNS —Serial
(13) FLINTSTONES—Cartoon
(17) I MARRIED JOAN—Comedy (BW)
(CNN) CROSSFIRE—Buchanan/Braden

APRIL 27, 1984

PAY-MOVIE DETAILS BEGIN ON A-6

(HBO) FRAGGLE ROCK—Children
(LIF) '80s WOMAN—Discussion
(TMC) MOVIE—Drama
"Exposed." (1 hr., 40 min.)
(USA) DRAGNET—Crime Drama
2:35 (TBS) SANFORD AND SON—Comedy
3 PM (2)(7)(11) WHEEL OF FORTUNE —Game
(4)(12)(13) TOP 40 VIDEOS
(11)(10)(4) LILIAS, YOGA AND YOU
(13) SUPERFRIENDS—Cartoon
(17) ANOTHER LIFE—Serial
(26) NEW ZOO REVUE
(CNN) NEWS—Dobbs/Ladendorff
(HBO) WOMEN'S GYMNASTICS
See Tues. 7 P.M. (60 min.)
(LIF) PET PEEVES—Animals
(SHO) MOVIE—Drama
"If You Could See What I Hear." (1 hr., 45 min.)
(USA)(O) CANDID CAMERA
(USA) COVER STORY—Profile
3:05 (TBS) WILD, WILD WORLD OF ANIMALS
3:30 (2)(7)(11) INCREDIBLE HULK —Adventure
(4)(12)(13) WHAT'S HAPPENING!! —Comedy
(9)(3)(9) LOVE CONNECTION

close up

MERRIE MONARCH FESTIVAL
6:30 PM (4)(12)(13)

"Hawaiian to the Core" is the theme for the 21st annual Merrie Monarch Festival and Hula Competition.

For the first time this year—Hawaii's silver anniversary of statehood—KITV offers live coverage of the festival, encompassing a total of 11 hours over two nights.

Held each spring on the Big Island at Hilo, the festival honors King David Kalakaua. Affectionately called "The Merrie Monarch," Kalakaua was elected king in 1874 after no successor had been named. His coronation, however, did not take place until 1883, and during the celebration the king called for a full day of traditional hula, thus liberating the dance from its repression by missionaries and reviving interest in hula as an art form.

Tonight's five-hour telecast focuses on hula kahiko (ancient hula) and na halau, with ten kane and 22 wahine groups in competition. Also included is taped coverage of last night's Miss Aloha Hula performances.

Hosts: KCCN-AM's "Honolulu Skylark" Jacqueline Leilani and KSSK disc jockey Kim Kahoano. (Live)

APRIL 27, 1984

PROGRAM CHART IS ON A-94

(11)(10)(4) COMPUTER CHRONICLES
(13) SCOOBY DOO—Cartoon
(17) BEST OF GROUCHO—Game (BW)
(26) TOM AND JERRY—Cartoon
(HBO)(O) DAVID BOWIE—Music
See 11:30 P.M. for details. (60 min.)
(LIF) WORLD REPORT—Health News
(USA) SPORTS PROBE
3:35 (TBS) BASEBALL
Atlanta at Houston. (Live)
4 PM (4)(12)(13) WELCOME BACK, KOTTER —Comedy
Kotter and his students stage a telethon to save their class from dissolution. Gabe: Gabriel Kaplan. Julie: Marcia Strassman. Barbarino: John Travolta. Miles: Jerry Rannow. Epstein: Robert Hegyes.
(9)(3)(9) HAWAII FIVE-O —Crime Drama
Two murderers and a gold-smuggling operation are the ingredients of "The 24 Karat Kill." McGarrett: Jack Lord. Johnny Fargo: Kaz Garas. Danny: James MacArthur. Kono: Zulu. May: Maggi Parker. Paul Dennison: Paul Richards. Chin Ho: Kam Fong. Wong Tou: Richard Loo. Andrea DuPres: Marj Dusay. (60 min.)
(11)(10)(4) 3-2-1 CONTACT (CC)
(13) STAR BLAZERS—Cartoon
(17) BURNS AND ALLEN—Comedy (BW)
Ronnie develops a crush on a salesgirl in the department store where he is employed for the holidays. Gracie thinks he has fallen for the girl's glamorous mother, and tries to break up his romance with "an older woman." Bea Benaderet, Larry Keating, Harry Von Zell, Ronnie Burns.
(26) PINK PANTHER—Cartoon
(HBO) VIDEO JUKEBOX
(LIF) HEALTH STYLES—Regis Philbin
(USA)(O) CARTOON EXPRESS
(USA) BOXING
Bouts taped April 25 at Atlantic City, N.J. (2 hrs.)
4:30 (2)(7)(11) JEFFERSONS (CC)—Comedy
Louise decides to hire a new maid without consulting George—who hires one of his own. Louise: Isabel Sanford. George: Sherman Hemsley. Carmen: Roseanna Christiansen.
(4)(12)(13) PM MAGAZINE
The Shroud of Turin; and singer Suzette Charles, who was first runner-up in the 1984 Miss America Pageant.
(11)(10)(4) MISTER ROGERS' NEIGHBORHOOD—Children
(13) HE-MAN AND THE MASTERS OF THE UNIVERSE—Cartoon

Friday

3:30 PM to 5 PM

(17) JACK BENNY
Jack enlightens a golf pro about the rules of the game. Golf Pro: Eric Monti. Sydney: Bobby Johnson. Doctor: Howard Wendell. Caddy: Bill McLean. Don Wilson is the announcer.
(26) TOM AND JERRY—Cartoon
(HBO)(O) FRAGGLE ROCK—Children
(HBO) MOVIE—Comedy (BW)
"Dead Men Don't Wear Plaid." (90 min.)
(TMC) MOVIE—Comedy
"Bill Cosby—'Himself'." (1 hr., 45 min.)
5 PM (2)(7)(11) M*A*S*H
While Colonel Potter is in Tokyo, his mare falls ill and Hot Lips gets appendicitis. Hawkeye: Alan Alda. B.J.: Mike Farrell. Radar: Gary Burghoff. Hot Lips: Loretta Swit. Potter: Harry Morgan. Frank: Larry Linville. Klinger: Jamie Farr. Father Mulcahy: William Christopher. Nurse Kelly: Kellye Nakahara.
(4)(12)(13) ABC NEWS (CC)—Jennings
(9)(3)(9) PEOPLE'S COURT (CC)
Cases include payment for commissioned artwork, and vet bills resulting from an alleged dognaping, marking the second appearance for plaintiff and defendants.

THE MERRIE MONARCH

HULA COMPETITION

LIVE!

HOSTED BY
HONOLULU SKYLARK
AND KIMO KAHOANO.

SPONSORED IN PART BY:
AMERICAN AIRLINES
HAWAII DENTAL SERVICE

FRIDAY EVENING

6:30

abc kitv 4

NA HULA!

PROGRAM CHART IS ON A-94

Friday

5 PM to 6 PM

11 10 4 SESAME STREET (CC) —Children

13 LEAVE IT TO BEAVER—Comedy BW

17 I MARRIED JOAN—Comedy BW

Joan turns to art in an attempt to aid Brad in securing a federal judgeship. Joan Davis, Jim Backus.

26 THREE STOOGES—Comedy BW

CNN FREEMAN REPORTS—Interview

HBO (O) WOMEN'S GYMNASTICS

See Tues. 7 P.M. for details. (60 min.)

LIF NATURE OF THINGS

SHO PAPER CHASE—Drama

USA (O) RADIO 1990

5:30 2 7 11 NBC NEWS—Tom Brokaw

4 12 13 NEWS

9 3 9 CBS NEWS—Dan Rather

13 DICK VAN DYKE—Comedy BW

17 LOVE THAT BOB!—Comedy BW

While Margaret is away, Bob hires a maid . . . and what a maid! Bob Cummings, Dwayne Hickman, Ann B. Davis. Paul: Lyle Talbot. Lola: Barbara Heller. Rita: Audrey Dalton. Agency Woman: Geraldine Hill.

LIF HUMAN SEXUALITY—Discussion

USA (O) DRAGNET—Crime Drama

Friday and Gannon investigate an ex-Marine, who is peddling fraudulent magazine subscriptions. Friday: Jack Webb. Gannon: Harry Morgan. Glenn: Brian Avery. Norma: Marianne Gordon. Jerry Dexter: Himself.

EVENING

6 PM 2 7 11 NEWS

4 12 13 HAPPY DAYS AGAIN —Comedy

Howard (Tom Bosley) tries to cool a torrid romance between Joanie and Chachi (Erin Moran, Scott Baio). Marion: Marion Ross. Jenny: Cathy Silvers. Fonzie: Henry Winkler. Wilbur: Steven Peterman. Potsie: Anson Williams. Bellhop: Jim Begg.

9 3 9 NEWS

11 10 4 ELECTRIC COMPANY —Children

13 CAROL BURNETT AND FRIENDS —Comedy

In a sketch, Tim Conway plays a palace guard who refuses to let in the king and queen (Harvey Korman, Carol). Also: Carol, Harvey and Vicki Lawrence portray a family who ruin their night at the movies by bickering.

17 BACHELOR FATHER—Comedy BW

Lifestyles of The RICH and FAMOUS

- HOWARD HUGHES — those intimate midnite calls!
- HAWAII'S FAMOUS AMOS — really in the chips!
- JOAN COLLINS — and the Fashions of "Dynasty!"

FRIDAY 7PM

9 kgmb

26 BEWITCHED—Comedy
George Washington (Will Geer) concludes his ill-fated visit to the present. Martha: Jane Connell. Samantha: Elizabeth Montgomery. Esmeralda: Alice Ghostley. Darrin: Dick Sargent.
CNN SPORTS—Hickman/Charles
HBO(O) VIDEO JUKEBOX
HBO MOVIE—Crime Drama
"The Godfather, Part II." (3 hrs., 20 min.)
LIF WEEKEND ATHLETE
SHO MOVIE—Comedy-Drama
"Author! Author!" (1 hr., 50 min.)
USA(O) COVER STORY—Profile
USA NIGHT FLIGHT
See 9 P.M. USA(O). (60 min.)
6:30 **2 7 11 ENTERTAINMENT TONIGHT**
Scheduled: The Osmonds discuss their move into country music and their early days with Andy Williams.
4 12 13 MERRIE MONARCH FESTIVAL
Hula kahiko is featured during tonight's five-hour telecast. More details are in the Close-up on A-96. (Live)
9 3 9 THREE'S COMPANY —Comedy
Jack thinks Janet is robbing the cradle when he sees her dining with a teenager, Furley's shy nephew who's trying to gain confidence with women. John Ritter, Joyce DeWitt. Marc: Brian Robbins. Julie: Julie Piekarski.
11 10 4 MacNEIL, LEHRER NEWSHOUR
13 JOKER'S WILD—Game
17 LIFE OF RILEY—Comedy BW
Babs and Junior convince their father that the family finances can be stretched through scientific buying. Sure that the plan won't work, Peg Riley lets the two kids take over the family budget for a week. William Bendix, Marjorie Reynolds.
26 MOVIE—Comedy BW
"A Day at the Races." (1937) Groucho plays a horse doctor in this tale involving race horses and a sanitarium. The Marx Brothers: Groucho, Chico, Harpo, Maureen O'Sullivan, Allan Jones. (2 hrs.)
CNN CROSSFIRE—Buchanan/Braden
HBO(O) MOVIE—Comedy BW
"Dead Men Don't Wear Plaid." (90 min.)
LIF WORLD REPORT—Health News
TMC MOVIE—Fantasy
"O'Hara's Wife." (90 min.)
USA(O) SPORTS PROBE
6:35 **TBS NEWS**
6:50 **TBS CATLINS—Serial**
7 PM **2 7 11 MASTER—Adventure**
The Master travels to Hawaii where he gets caught up in a search for a priceless statue hidden in a booby-trapped cave. Max: Timothy Van Patten. (60 min.)

Guest Cast
Kruger ..... Kabir Bedi
Leo ..... Dick O'Neill
Draper ..... Anthony De Longis
Shelly ..... Cynthia Cypert
Tanehama ..... Muni Zano
Girl ..... Linda Standaart

9 3 9 LIFESTYLES OF THE RICH AND FAMOUS
Joan Collins; cookie entrepreneur Wally "Famous" Amos; Mark Harmon; Valerie Harper. Also: actress Terry Moore discusses her relationship with Howard Hughes. (60 min.)
13 FAMILY FEUD—Game
17 SPORTS TONIGHT
CNN NEWSNIGHT—Emory/Williams/Lindquist
LIF HEALTH STYLES—Regis Philbin
USA(O) BOXING
Bouts taped April 25 at Atlantic City, N.J. (2 hrs.)

FOREIGN INTRIGUE!
St. Ives
Ex-Crime reporter gets involved in Arab bribe scheme! Charles Bronson, Jacqueline Bisset star!
KHON 2
Tonight at
8!

USA NIGHT FLIGHT
See 10 P.M. USA(O). (60 min.)
7:20 **TBS NIGHT TRACKS—Music**
7:30 **11 10 4 WALL $TREET WEEK —Louis Rukeyser**
Guest: Economist Milton Friedman, who discusses his book "Tyranny of the Status Quo."
13 TIC TAC DOUGH—Game
17 MONEYLINE—Lou Dobbs
8 PM **2 7 11 MOVIE—Mystery**
"St. Ives." (1976) Non-violent suspense yarn with Charles Bronson as an ex-crime reporter hired by a millionaire to retrieve incriminating evidence against him. John Houseman, Jacqueline Bisset, Maximilian Schell. Deal: Harry Guardino. Oller: Harris Yulin. Blunt: Dana Elcar. Green: Michael Lerner. Eddie: Elisha Cook. (2 hrs.)
9 3 9 MOVIE—Crime Drama
Johnny Cash plays a righteous sheriff digging for clues to pin a brutal "Murder in Coweta County" on a corrupt land baron (Andy Griffith). A fact-based 1983 TV-movie, set in 1948 Georgia. (Repeat; 2 hrs.)

Supporting Cast
J.H. Potts ..... Earl Hindman
Mayhayley ..... June Carter Cash
Huddleson ..... Ed Van Nuys
Elzie Hancock ..... Daniel Keyes
Robert Lee Gates .... Brent Jennings
Wilson Turner .... Robert Schenkkan
Sheriff Collier ..... Danny Nelson
Albert Brooks ..... Norman Matlock

11 10 4 DIALOG—Discussion
U.S. Representative Cec Heftel (D-Hawaii) is scheduled to be interviewed by Melanie Granfors. (60 min.)
13 MOVIE—Crime Drama
"Cold Sweat." (1971) Charles Bronson portrays a reformed criminal forced to aid drug smugglers in this melodrama filmed in southern France. Liv Ullmann, James Mason, Jill Ireland, Michael Constantine. Katanga: Jean Topart. Fausto: Luigi Pistilli. Michele: Yannick Delulle. (2 hrs.)

VITAL STATISTICS

The top four network television advertisers in 1983, in terms of the amount of money spent to woo consumers, were Procter & Gamble Co. ($366.7 million), General Motors Corp. ($201.4 million), Ford Motor Co. ($172.3 million) and General Foods Corp. ($170.1 million).

17 FNN FINANCIAL NEWS
HBO(O) MOVIE—Crime Drama
"The Godfather, Part II." (3 hrs., 20 min.)
LIF NATURE OF THINGS
SHO MOVIE—Comedy-Drama
"Dog Day Afternoon." (2 hrs., 5 min.)
TMC MOVIE—Drama
"Safari 3000." (1 hr., 35 min.)
USA NIGHT FLIGHT
See 11 P.M. for details. (60 min.)
8:30 **26 KAKURENBO**
LIF HUMAN SEXUALITY—Discussion
9 PM **11 10 4 WASHINGTON WEEK IN REVIEW**
17 MOVIE—Drama BW
"Champ for a Day." (1953) Fairly good thriller about a prize fighter (Alex Nicol) mixed up in murder and rackets. Miss Gormley: Audrey Totter. Pa: Charles Winninger. Ma: Hope Emerson. (2 hrs.)
LIF STRETCH WITH PRISCILLA —Exercise
USA(O) NIGHT FLIGHT
"Takeoff to Leather and Lace" with clips of Billy Idol, Stevie Nicks, Vanity 6, Judas Priest and Roxy Music. Also clips of Adam Ant on tour. (60 min.)

Cold Sweat
with
CHARLES BRONSON
LIV ULMAN
8:00 PM
Entertaining 13

Friday

9 PM to Midnight

(USA) **NIGHT FLIGHT**
See 12 mid. USA(O). (60 min.)

9:30 (4)(12)(13) **MERRIE MONARCH FESTIVAL CONTINUES**
The competition continues. Details are in the Close-up on A-96. (Live)

(11)(10)(4) **ENTERPRISE (CC) —Documentary**
"Cash on the Vine" visits the Matanzas Creek Winery, a small California winery that produces "limited quantities at high prices." The program follows the owners' efforts to expand output and increase profits without damaging their elite image. Included: an inside look at a prestigious wine competition and a blind taste test. Host: Eric Sevareid.

(26) **NEWS—Japanese**

(CNN) **MONEYLINE—Lou Dobbs**

(HBO) **DAVID BOWIE—Music**
See 11:30 P.M. for details. (60 min.)

(LIF) **AMERICAN ADVENTURE**

9:45 (TMC) **MOVIE—Comedy**
"Pandemonium." (85 min.)

10PM (2)(7)(11) **NEWS**

(9)(3)(9) **NEWS**

(11)(10)(4) **INSIDE STORY—Report**
A two-part look at the newspaper empire of Australian press baron Rupert Murdoch begins by tracing his career from his native country, where Murdoch built his reputation as a hands-on proprietor, to Great Britain, where he put out the successful tabloid The Sun and bought one of that country's most prestigious papers, The Times. Included is an interview with former Times editor Harold Evans.

(13) **TOKUGAWA IEYASU**

(26) **MERV GRIFFIN**
Scheduled: A salute to international women. (60 min.)

(CNN) **FREEMAN REPORTS—Interview**

(LIF) **LIFETIME—Magazine**

(USA)(O) **NIGHT FLIGHT**
Vintage videos from 1972 include music by Jethro Tull, the Grease Band and Soft Machine. (60 min.)

(USA) **NIGHT FLIGHT**
See 9 P.M. USA(O). (60 min.)

10:10 (SHO) **MOVIE—Comedy**
"Still Smokin'." (1 hr., 35 min.)

10:20 (TBS) **NIGHT TRACKS CONTINUES —Music**

10:30 (2)(7)(11) **M*A*S*H**
It's freezing, and a pair of long johns is making the rounds of barter. Script by Alan Alda (Hawkeye). Trapper John: Wayne Rogers. Henry: McLean Stevenson. Frank: Larry Linville.

PAY-MOVIE DETAILS BEGIN ON A-6

(9)(3)(9) **AT THE MOVIES—Reviews**
Scheduled: "Swing Shift," starring Goldie Hawn. Roger Ebert and Gene Siskel are the critics.

(LIF) **FAST FORWARD—Science**

10:35 (HBO) **MOVIE (CC)—Adventure**
"High Road to China." (1 hr., 45 min.)

11PM (2)(7)(11) **TONIGHT**
Scheduled: Joan Embrey, actor Ken Wahl. Johnny Carson, Ed McMahon, Doc Severinsen orchestra. (60 min.)

(9)(3)(9) **SOLID GOLD—Music**
Irene Cara, Bonnie Tyler, Huey Lewis & the News, Lee Greenwood, Jennifer Holliday. Also: a video of "Say Say Say" by Paul McCartney and Michael Jackson. Other songs include "Why Me," "Heart and Soul," "Take Me Back," "I Am Love," "Somebody's Gonna Love You." (Repeat; 60 min.)

(13) **MOVIE—To Be Announced**

(17) **700 CLUB—Religion**

(26) **JIM BAKKER—Religion**

(CNN) **NEWS—Emory/Williams**

(LIF) **HEALTHLINE—Report**

(MTV) **FRIDAY NIGHT VIDEO FIGHTS**

(USA)(O) **NIGHT FLIGHT**
Included: the videos "Sin Traces" and "And Now This." Also: the film short "Percussivision"; and the top-10 videos of the week. (60 min.)

(USA) **NIGHT FLIGHT**
See 10 P.M. USA(O). (60 min.)

11:15 (TMC) **MOVIE—Drama**
"Exposed." (1 hr., 40 min.)

11:30 (4)(12)(13) **MOVIE—Drama**
"Challenge of the Ninja." (Chinese; 1980) A marital dispute turns into a battle of skills between a martial-arts expert and his wife. Liu Chia-hui, Kurata Yasuaki. (2 hrs.)

(HBO)(O) **DAVID BOWIE—Music**
The most influential rock-music figure of the last decade sings his hits in a concert taped in Vancouver during his landmark 1983 tour. Songs include "Let's Dance," "Look Back in Anger," "China Girl," "Space Oddity," "Young Americans," "Golden Years" and "Cat People." (60 min.)

(LIF) **CHARLIE ROSE—Magazine**

11:45 (SHO) **MOVIE—Comedy**
"Cops and Other Lovers." (90 min.)

Mid. (2)(7)(11) **FRIDAY NIGHT VIDEOS**
Scheduled: Part 2 of an interview with Duran Duran ("The Reflex"). Also: videos by Huey Lewis and the News ("Heart of Rock and Rock"), Billy Joel ("The Longest Time"). (90 min.)

(9)(3)(9) **MOVIE—Comedy**
Roger Moore and Susannah York play

PROGRAM CHART IS ON A-94

unlikely lovers in "That Lucky Touch" (British; 1975), about a raffish arms dealer and a frosty pacifist reporter. Shelley Winters, Lee J. Cobb. Leo: Jean-Pierre Cassel. Peruzzi: Raf Vallone. (2 hrs., 10 min.)

(26) **REAL WORLD OF TAMMY FAYE**

(LIF) **COPING—Instruction**

(USA)(O) **NIGHT FLIGHT**
Concert footage of the Grateful Dead, Midnight Oil, Eddy Grant, Frank Zappa, Eddie Money and the Thompson Twins. (60 min.)

(USA) **NIGHT FLIGHT**
See 11 P.M. USA(O). (60 min.)

12:25 (HBO) **MURDER: NO APPARENT MOTIVE—Documentary**
See Tues. 10 P.M. for details. (60 min.)

12:30 (CNN) **CROSSFIRE—Buchanan/Braden**

(LIF) **PICTURE OF HEALTH**

12:35 (HBO)(O) **MOVIE (CC)—Adventure**
"High Road to China." (1 hr., 45 min.)

1 AM (CNN) **NEWS—Mark Leff**

(LIF) **WORLD REPORT —Health News**

(TBS) **NEWS**

(TMC) **MOVIE—Comedy** (BW)
"Dead Men Don't Wear Plaid." (90 min.)

(USA)(O) **NIGHT FLIGHT**
See 9 P.M. USA(O). (60 min.)

(USA) **NIGHT FLIGHT**
See 12 mid. USA(O). (60 min.)

1:15 (SHO) **MOVIE—Comedy Drama**
"Author! Author!" (1 hr., 50 min.)

1:25 (HBO) **MOVIE—Thriller**
"Black Sunday." (2 hrs., 25 min.)

1:30 (2)(7)(11) **MY FAVORITE MARTIAN —Comedy**

(4)(12)(13) **THICKE OF THE NIGHT —Variety**
Frank Zappa, Casey Kasem, comedian John Paragon, rock performer Don Felder and comic-actor Mike McManus. (Repeat; 90 min.)

(CNN) **INVESTIGATIVE REPORT**

(LIF) **IT FIGURES—Exercise**

2 AM (CNN) **NEWS—Steve Schatz**

(LIF) **HEALTH—Discussion**

(USA)(O) **NIGHT FLIGHT**
See 10 P.M. USA(O). (60 min.)

(USA) **ALIVE & WELL**

2:05 (TBS) **BETWEEN THE LINES —Discussion**

2:10 (9)(3)(9) **MOVIE—Mystery** (BW)
"Murder, My Sweet." (1954) A private detective becomes involved with a gang of blackmailers. Dick Powell, Claire Trevor, Anne Shirley, Otto Kruger. From the novel "Farewell, My Lovely" by Raymond Chandler. (2 hrs.)

Friday

Midnight to Sign-off

2:25 (HBO)(O) **MURDER: NO APPARENT MOTIVE—Documentary**
See Tues. 10 P.M. for details. (60 min.)

2:30 (CNN) **SPORTS—John Heidbrink**

(LIF) **HI-TECH COOKOLOGY**

(TMC) **MOVIE—Comedy**
"Still Smokin'." (90 min.)

2:35 (TBS) **BASEBALL BUNCH—Children**

2:45 (LIF) **REFLECTIONS**

3 AM (CNN) **NEWS—Steve Schatz**

(LIF) **LOOKING GOOD WITH PAT GEORGE**

(USA)(O) **NIGHT FLIGHT**
See 11 P.M. USA(O). (60 min.)

(USA) **PUMPKIN CREEK—Children**

3:05 (TBS) **STARCADE—Game**

3:15 (LIF) **FITNESS WITH DIANA NYAD**

3:25 (HBO)(O) **MOVIE—Thriller**
"Black Sunday." (2 hrs., 25 min.)

(LIF) **NEEDLECRAFT**

3:30 (CNN) **BIG STORY—Don Miller**

(SHO) **JOURNEY TOGETHER—Drama**

(USA) **SCHOLASTIC SPORTS ACADEMY —Instruction**

3:35 (TBS) **MOVIE—Western**
"The Savage." (1952) Warbonnet, a young white man adopted by the Sioux, must find where his loyalty lies when war breaks out between the Sioux and the settlers. Warbonnet: Charlton Heston. Tally Hathersall: Susan Morrow. Lt. Weston Hathersall: Peter Hanson. Luta: Joan Taylor. Corporal Martin: Milburn Stone. Capt. Arnold Vaugant: Richard Rober. Running Dog: Donald Porter. Iron Breast: Ted de Corsia. Yellow Eagle: Ian MacDonald. (2 hrs.)

3:45 (LIF) **PARENTING**

3:55 (HBO) **VIDEO JUKEBOX**

4 AM (CNN) **NEWS**

(LIF) **PHYSICIANS' JOURNAL UPDATE —Instruction**

(SHO) **MOVIE—Comedy**
"The Man From Clover Grove." (1 hr., 40 min.)

(TMC) **MOVIE—Speculation**
"The Man Who Saw Tomorrow." (85 min.)

(USA)(O) **NIGHT FLIGHT**
See 12 mid. USA(O). (60 min.)

(USA) **YOU!—Magazine**

4:10 (9) **NEWS**

(CNN) **HEALTHWEEK—Levine/Rutz**

4:30 (CNN) **MONEYWEEK—Lou Dobbs**

(HBO) **WHEN THE MUSIC'S OVER —Documentary**

(USA) **PICK THE PROS—Discussion**

Stations and networks reserve the right to make last-minute changes.

television crossword

April 21, 1984

See next week's TV GUIDE for solution

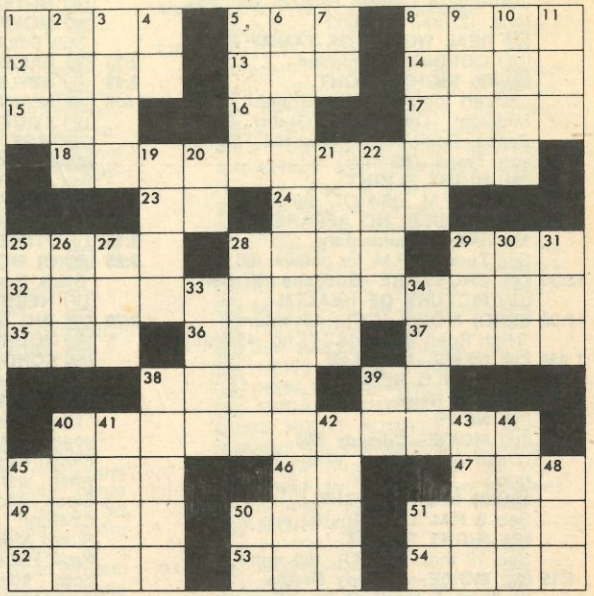

Answers to puzzle of April 14

across

1 Leafcutter insects
5 Pounds (abbr.)
8 Hardy heroine
12 Director Pitlik
13 Old Arabic (abbr.)
14 "____ girl!"
15 Singer Garfunkel
16 He played Bob Woodward (init.)
17 "The Parent ____"
18 Starred in *Kennedy*
23 "____ Paris Burning?"
24 Summers on the Seine
25 *Mama's Family*'s Buzz
28 Ancient Phoenician city
29 Environment (comb. form)
32 William Christopher role
35 "____ Flags West"
36 Dutch measure of length
37 City in central Russia
38 *Teachers Only* regular
39 She plays Julie Rogers (init.)
40 Belonging to an "Angel"
45 Spanish painter
46 Starred in 8 Down (init.)
47 "____ My Dust!"
49 "____ the Edge"
50 Sea bird (var.)
51 "The Sins of Rachel ____"
52 Person (abbr.)
53 A king of Judah
54 *Saturday Night Live*'s Hall

down

1 Actress Alicia
2 George Wendt role
3 Goodbye (Brit.)
4 He played Danny Novak (init.)
5 Actress Cardille
6 Belonging to Hal Linden character
7 She played Susan Bradford (init.)
8 "The War Between the ____"
9 To be (Fr.)
10 Musial or Kenton
11 To weaken
19 Comedian Little
20 He's Tom Magnum (init.)
21 A strainer
22 ____-and-toe
25 Newt
26 "____ Wind in Eden"
27 *Quincy*'s Sam
28 "I Love You ____"
29 "A Flea in Her ____"
30 Revolutionary Guevara
31 Olive ____
33 River in Westphalia
34 He's Michael Archangel
38 Dreads
39 He's Capt. Adam Greer (init.)
40 Hawkeye's home: Crabapple ____
41 Supporting actress in "Some Came Running"
42 Actress Turner
43 "____ Heart"
44 She's Kate Lawrence
45 Political acronym
48 He's Gary Ewing
50 *Switch*'s Frank McBride (init.)
51 She plays Eunice (init.)

By Ray Robinson

Everyone—from the shoe salesman to the Shakespearean actor—experiences a slump now and then. It happens, sooner or later, to most major-league batters, too.

"Slumps? I had 'em every week!" remembers Bill White, a Yankees TV announcer, who spent most of his playing career with the St. Louis Cardinals. "When slumps came on, I'd look at myself in old movies or I'd write myself little notes about the things I thought I was doing wrong." White's movies and notes, however, weren't any more of a cure for what ailed his batting average than the odd remedies and nostrums used by countless other major leaguers.

Rod Carew of the California Angels may try bunting to break out of a slump, or Richie Zisk of the Seattle Mariners might go out and burn his nonproductive bats with some handy gasoline. Others will rush off to hypnotists or positive-thinking advocates, or try a new batting coach, or, like the Angels' Reggie Jackson, take extra batting practice. Some may choose to alter their daily diet, their batting stance, or the color of their underwear.

Wade Boggs of the Boston Red Sox, who won the 1983 American League batting crown with a healthy .361 mark, didn't suffer any prolonged slumps last year. But during one bad three-game stretch in Minnesota, when he failed to hit in 10 trips to the plate (his worst performance of the season), Boggs simply threw his bats away and substituted some brand-new ones.

"If you're in a routine of success," says Boggs, "and if you're going good, you don't need to change things. But if you slump, you have to make alterations. So I get rid of bats that haven't got any hits left in them, and I may even change my batting gloves and my socks." Boggs' wife, Debbie, a splendid cook, is also called on to double the rations of lemon chicken, a particular favorite of her →

When the Bat Fails, Burn It— or Eat Lemon Chicken

Ballplayers have the oddest cures for hitting slumps

Rowland Wilson

continued

husband, who has been known to go for weeks without eating anything but chicken—especially if he's going good.

Two of the most infamous slumps of 1983 were suffered by Mike Schmidt, the home-run slugger of the Philadelphia Phillies, and Carlton Fisk, the Chicago White Sox catcher. In an early-season three-week stretch, Mike dropped over 100 points off his batting average, including one ignominious display of four straight strikeouts on the minimum of 12 pitches. Schmidt changed his stance, moving up closer to the plate, switched his bats and tried to keep his temper under control.

When Fisk was barely challenging the .200 mark by mid-June, he was so tormented by worry and anxiety that reports circulated that he was actually considering quitting the game. He fought with his manager, Tony LaRussa, talked angrily to himself and listened to the advice of everyone in the Windy City who seemed to have a stake in his batting average.

"In the long run," said Fisk, "there's only one person who can do it—yourself." Whatever Fisk ultimately did—he was moved to number two in the batting order—it worked: he ended the year hitting .289 and driving in 86 runs, his best marks since 1977.

One of the more unusual solutions for slump-purging was devised some years ago by Richie Ashburn, for 21 years the announcer for the Phillies, and from 1948 to 1962 one of the most prolific hitters the world has ever seen.

"When things were going good," says Ashburn, "I would take good care of my bat. Sometimes I'd take it to bed with me. It may sound weird, but guys will do a lot of strange things to keep the hits coming and the slumps going."

On another occasion, Bill Nicholson, a free-swinging National League hitter, gave Ashburn some of his own favorite chewing tobacco to help Richie kill off a burgeoning slump.

"I got sick on the stuff," recalls Ashburn, "but I was so worried about swallowing it that I forgot about my batting problems and broke out with three hits."

Long ago Paul Waner of the Pittsburgh Pirates, a notorious tippler as well as a remarkably consistent .300 hitter, went into a prolonged nose dive at the plate. Waner, who became a Hall of Famer, attributed his difficulties to the fact that he'd heeded his manager's advice and cut down on his drinking. Facing up to his crisis, Waner returned to heavy boozing—and hitting.

Luis Aparicio, elected in January to the Hall of Fame, went through a haunting period in 1971 with the Red Sox. He was mired in a hard-to-believe 0 for 44 slump. Then, after a night game, he received a surprise letter from Richard Milhous Nixon, then President of the United States. "In my own career," the message read, "I have experienced long periods when I couldn't seem to get a hit regardless of how hard I tried. But in the end, I was able to hit a home run." By the evening's finish, Aparicio had broken the evil spell with a hit and two runs batted in.

Possibly the most widely publicized slump in baseball history was endured by the late Gil Hodges of the Brooklyn Dodgers in the 1952 World Series against the New York Yankees. As Hodges' string of inexplicable goose eggs grew to 21 times at bat, the citizens of Brooklyn prayed en masse for his quick release from futility. Nuns sent him rosary beads and St. Christopher's medals, rabbis delivered mezuzas and teen-agers mailed four-leaf clovers. To no avail. Redemption from this Grand Canyon of all slumps had to wait for the following season, when Hodges regained his batting eye and hit .302, with 31 home runs.

Though many players still resort to special batting instructors to extricate themselves from their plate miseries, one pretty good hitter thinks that's strictly for the birds. "Nobody can teach you to hit," former New York Yankees great Mickey Mantle insists. "The only thing I can teach anybody is how to strike out."

So maybe, after all, the best system to combat slumps is still lemon chicken and gasoline. (END)

How to get the Post Office to come to you

and a box full of ways to get the best of your Postal Service.

If you're on a rural delivery route, your letter-carrier does much more than deliver the mail. He or she can bring a wide range of postal services right to your door, and beyond that, your letter-carrier will prove to be a caring friend.

So all you have to do is open your mailbox, and a very special post office is right there for you.

How to talk with your post office.

Postal people want to help you, and they know that an important part of helping is listening. So if you have any questions at all, ask a clerk. And feel free to fill out Consumer Service Cards, which you'll find at your post office, with your questions and comments. Or, if you want still more help, write to your

Consumer Advocate
U.S. Postal Service
Washington, DC
20260-6320

Talk to us, and we'll help you get our best.

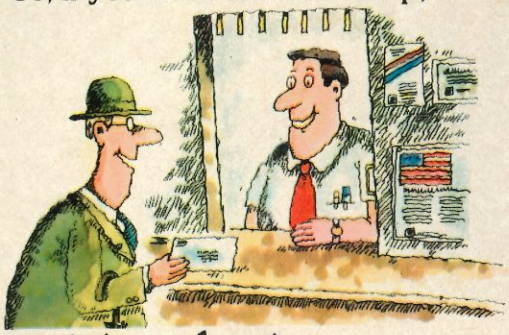

U.S. MAIL

We'll help you get our best.

© USPS 1984